

ETH-RELAIS-8 / OPTOIN-8

Hardware-Description

2023 March

INDEX

<u>1. Introduction</u>	10
1.1. Foreword	11
1.2. Customer satisfaction	11
1.3. Customer response	11
1.4. Brief description	12
1.5. Scope of delivery	12
<u>2. Commissioning</u>	14
2.1. Step 1 - Safety instructions	15
2.2. Step 2 - Connecting the power supply	16
2.3. Step 3 - Connect to the PC or network	17
2.3.1. Connection via Ethernet	17
2.4. Step 4 - Installing the software and drivers	18
2.5. Step 5 - Function test	19
<u>3. Hardware description</u>	20
3.1. General technical data	21
3.1.1. ETH-RELAIS-8	21
3.1.2. ETH-OPTOIN-8	22
3.2. Overview image of an ETH-RELAIS/OPTOIN-8	23
3.3. Interfaces	23
3.3.1. Ethernet	23
3.4. LEDs	24
3.4.1. Definition of the LEDs	24
3.4.2. Flashing behavior of the LEDs	24
3.5. DIP-Switches	27
3.5.1. DIP switch functions for BS modules	27
3.6. Digital outputs	31
3.6.1. Technical data	31
3.6.2. Pin assignment J1 (top)	32

INDEX

3.6.3. Pin assignment J2 (bottom)	32
3.6.4. Connection example for relay	33
3.6.5. Timeout Function	34
3.7. Digital inputs	35
3.7.1. Technical data	35
3.7.2. Pin assignment J1 (top)	36
3.7.3. Pin assignment J2 (bottom)	36
3.7.4. Connection example of an optocoupler	37
3.7.5. Input filter	38
3.7.6. Monitor changes of state	39
4. Software description	40
4.1. Using our products	41
4.1.1. Control via our DELIB driver library	41
4.1.2. Control via supplied test programs	41
4.1.3. Control at protocol level	42
4.1.4. DELIB CLI (command-line interface) für Windows	43
4.1.4.1. Configuration of the DELIB CLI	45
4.1.4.2. DELIB CLI Examples	46
4.1.5. Control via graphical applications	50
4.1.5.1. LabVIEW	50
4.1.5.2. ProfiLab	50
4.1.5.3. Licht24 Pro	51
4.1.6. Integration of the DELIB in programming languages	52
4.1.6.1. Embedding the DELIB in Visual-C/C++	52
4.1.6.2. Embedding the DELIB in Visual-C/C++ (Visual Studio 2015)	54
4.1.6.3. Embedding the DELIB in Visual-C#	57
4.1.6.4. Embedding the DELIB in Delphi	58
4.1.6.5. Embedding the DELIB in Visual-Basic (VB)	59
4.1.6.6. Embedding the DELIB in Visual-Basic.NET (VB.NET)	60
4.1.6.7. Embedding the DELIB in MS-Office (VBA)	61
4.1.6.8. Embedding the DELIB in LabVIEW	63

INDEX

4.1.6.8.1. Embedding the DELIB in LabVIEW	63
4.1.6.8.2. Using the VIs in LabVIEW	72
4.1.6.8.3. Setting the module ID in LabVIEW	74
4.1.6.9. Embedding the DELIB in Java	76
4.2. DELIB driver library	77
4.2.1. Overview	78
4.2.1.1. Supported programming languages	79
4.2.1.2. Supported operating systems	81
4.2.1.3. SDK kit for programmers	81
4.2.2. DELIB Setup	82
4.2.3. DELIB Configuration Utility	88
4.2.3.1. Introduction	88
4.2.3.2. Create or edit configuration	89
4.2.3.2.1. Module configuration USB	90
4.2.3.2.1.1, Example for the configuration of identical USB modules	92
4.2.3.2.2. Module configuration Ethernet	97
4.2.3.2.2.1, Automatic search	101
4.2.3.2.2.2, Set up encryption	105
4.2.3.2.2.1, Manual configuration	105
4.2.3.2.2.2, Automatic configuration	109
4.2.3.2.2.1, Authentication	110
4.2.3.2.3. Module Configuration CAN	114
4.2.3.2.4. Module Configuration Serial	117
4.2.3.3. Test module	119
4.2.3.4. Set debug options	123
4.2.4. Using the module selector	124
4.2.4.1. via USB	124
4.2.4.2. via Ethernet	125
4.2.4.3. via WiFi / WPS	127
4.2.4.4. Modul Info	128
4.2.5. DELIB Module Config	130
4.2.5.1. Module configurations	130
4.2.5.1.1. Module info page	131

INDEX

4.2.5.1.2. Module identification	132
4.2.5.1.3. LAN network information	133
4.2.5.1.4. LAN network settings	134
4.2.5.1.5. WiFi network information	136
4.2.5.1.6. WiFi network settings	138
4.2.5.1.7. WiFi WPS connection	140
4.2.5.1.8. NTP configuration	141
4.2.5.1.9. Serial configuration	143
4.2.5.1.10. I/O channel names	145
4.2.5.1.11. CAN configuration	146
4.2.5.1.11.1, CAN status	146
4.2.5.1.11.1, CAN Status Interface	146
4.2.5.1.11.2, CAN Statistics TX/RX	147
4.2.5.1.11.2, CAN Main	148
4.2.5.1.11.1, CAN Main Interface	148
4.2.5.1.11.2, CAN Main I/O Init	150
4.2.5.1.11.3, CAN TX/RX modes	152
4.2.5.1.11.1, CAN TX Mode	152
4.2.5.1.11.2, CAN RX Mode	154
4.2.5.2. I/O-Test	155
4.2.5.2.1. Timeout test function	155
4.2.5.2.2. Digital In	156
4.2.5.2.3. Digital Out	157
4.2.5.2.4. Analog In	159
4.2.5.2.5. Analog Out	160
4.2.6. DELIB Module Demo	162
4.2.6.1. Module selection	163
4.2.6.2. General	164
4.2.6.2.1. Module Info	166
4.2.6.3. Digital Input	167
4.2.6.4. Digital Output	168
4.2.6.5. Analog Input	169
4.2.6.6. Analog Output	170

INDEX

4.2.7. DT-Flasher	172
4.2.7.1. About DEDITEC firmware	173
4.2.7.2. Module selection	173
4.2.7.3. Perform firmware update	174
4.2.7.3.1. Update flash files manually	176
4.3. DELIB Sample Sources (Windows program examples)	177
4.3.1. Installation DELIB Sample Sources	178
4.3.2. Use of the DELIB Sample Sources	182
4.3.2.1. Step 1 - Product selection	182
4.3.2.2. Step 2 - Category selection	184
4.3.2.3. Step 3 - Programming language selection	185
4.3.2.4. Step 4 - Source code	186
4.4. DELIB for Linux	189
4.4.1. Using the DELIB driver library for Linux	191
4.4.1.1. Delib USB sample in Linux	191
4.4.1.2. Delib ETH sample in Linux	194
4.4.2. DELIB CLI (command-line interface) for Linux	197
4.4.2.1. Configuration of the DELIB CLI	200
4.4.2.2. DELIB CLI Examples	203
4.5. Web interface	204
4.5.1. Configuration	206
4.5.1.1. General	206
4.5.1.2. Network configuration	207
4.5.1.3. User Manager	208
4.5.1.4. Status	211
4.5.1.5. Security	212
4.5.2. Inputs/Outputs	214
4.5.2.1. General	214
4.5.2.2. Digital inputs	215
4.5.2.3. Digital inputs counter	217
4.5.2.4. Digital outputs	219
4.5.2.5. Analog inputs	221

INDEX

4.5.2.6. Analog outputs	222
4.5.2.7. Configuration	223
5. DELIB API Reference	226
5.1. Available DEDITEC module IDs	227
5.2. Administrative functions	230
5.2.1. DapiOpenModule	230
5.2.2. DapiCloseModule	231
5.2.3. DapiGetDELIBVersion	231
5.2.4. DapiSpecialCMDGetModuleConfig	232
5.2.5. DapiOpenModuleEx	235
5.3. Error handling	237
5.3.1. DapiGetLastError	237
5.3.2. DapiGetLastErrorText	238
5.3.3. DapiClearLastError	239
5.3.4. DapiGetLastErrorByHandle	240
5.3.5. DapiClearLastErrorByHandle	241
5.4. Read digital inputs	242
5.4.1. DapiDlGet1	242
5.4.2. DapiDlGet8	242
5.4.3. DapiDlGet16	243
5.4.4. DapiDlGet32	244
5.4.5. DapiDlGet64	245
5.4.6. DapiDlGetFF32	246
5.4.7. DapiDlGetCounter	247
5.4.8. DapiSpecialCounterLatchAll	248
5.4.9. DapiSpecialCounterLatchAllWithReset	249
5.4.10. DapiSpecialDlFilterValueSet	250
5.4.11. DapiSpecialDlFilterValueGet	251
5.4.12. Dapi_Special_DI_FF_Filter_Value_Get	252
5.4.13. Dapi_Special_DI_FF_Filter_Value_Set	253
5.5. Manage digital outputs	254

INDEX

5.5.1. DapiDOSet1	254
5.5.2. DapiDOSet8	254
5.5.3. DapiDOSet16	255
5.5.4. DapiDOSet32	256
5.5.5. DapiDOSet64	257
5.5.6. DapiDOSet1_WithTimer	258
5.5.7. DapiDOReadback32	259
5.5.8. DapiDOReadback64	259
5.5.9. DapiDOSetBit32	260
5.5.10. DapiDOClrBit32	261
5.6. Manage output timeout	262
5.6.1. DapiSpecialCMDTimeout	262
5.6.1.1. DapiSpecialTimeoutSetValueSec	265
5.6.1.2. DapiSpecialTimeoutActivate	266
5.6.1.3. DapiSpecialTimeoutActivateAutoReactivate	267
5.6.1.4. DapiSpecialTimeoutActivateSecureOutputs	268
5.6.1.5. DapiSpecialTimeoutDeactivate	269
5.6.1.6. DapiSpecialTimeoutGetStatus	270
5.6.1.7. DapiSpecialTimeoutDoValueMaskWRSet32	271
5.6.1.8. DapiSpecialTimeoutDoValueMaskRDSet32	272
5.6.1.9. DapiSpecialTimeoutDoValueMaskWRClr32	273
5.6.1.10. DapiSpecialTimeoutDoValueMaskRDClr32	274
5.6.1.11. DapiSpecialTimeoutDoValueLoadDefault	275
5.7. Test functions	276
5.7.1. DapiPing	276
5.8. Register write commands	277
5.8.1. DapiWriteByte	277
5.8.2. DapiWriteWord	278
5.8.3. DapiWriteLong	279
5.8.4. DapiWriteLongLong	280
5.9. Register read commands	281

INDEX

5.9.1. DapiReadByte	281
5.9.2. DapiReadWord	282
5.9.3. DapiReadLong	283
5.9.4. DapiReadLongLong	284
5.10. Programming example	285
5.11. Delib overview table	287
<u>6. DELIB directory structure</u>	291
6.1. Include directory	294
6.2. Library directory	294
6.3. Library directory for Borland	294
6.4. Environment variables	294
<u>7. Appendix</u>	295
7.1. Contact / Support	296
7.2. Environment and disposal	296
7.3. Revisions	297
7.4. Copyrights and trademarks	298

Introduction

1. Introduction

1.1. Foreword

Congratulations on purchasing a high quality DEDITEC product!

Our products are developed by our engineers according to today's required quality standards. We pay attention already during the development to flexible expandability and long availability.

We develop modular!

Due to a modular development we shorten the development time and - what of course benefits the customer - we sell at a fair price!

We ensure a long delivery availability!

If used semiconductors are no longer available, we can react faster. With us mostly only modules have to be redesigned and not the whole product. This increases the delivery availability.

1.2. Customer satisfaction

A satisfied customer is our first priority!

If something is not to your satisfaction, just contact us by phone or mail.

We will take care of it!

1.3. Customer response

The best products grow with our customers. We are always grateful for any suggestions or proposals.

1.4. Brief description

Our Ethernet modules of the Starter Series with pure digital outputs or inputs are a cost-effective variant for the entry into the mobile world of digital I/Os.

The entry-level modules with either 8 optocoupler inputs (ETH-OPTOIN-8) or 8 relay outputs (ETH-RELAIS-8) are compact stand-alone Ethernet modules.

Digital data signals are acquired or output here via an Ethernet interface. These signals are provided and processed by the customer application on the control PC. Our DELIB API, for example, or direct communication via our Ethernet protocol can be used as a simple programming interface.

The configuration tool "DELIB-Module Config" included in the scope of delivery additionally enables a quick and uncomplicated start-up during commissioning.

The housing consists of a compact plastic profile and is suitable for mounting on top-hat rails typically used in control cabinets.

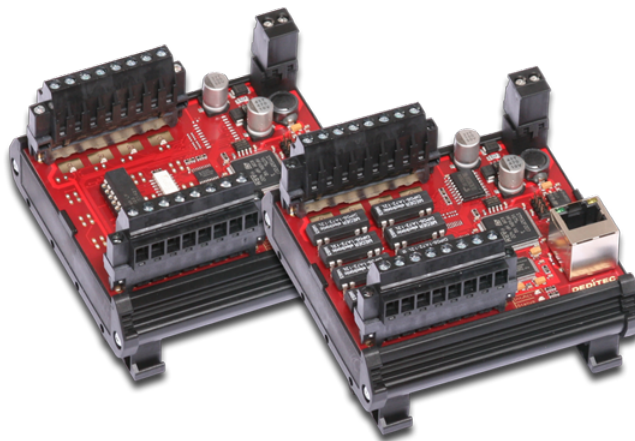

1.5. Scope of delivery

The following items are included:

- ETH-RELAIS-8 oder ETH-OPTOIN-8 Modul
- 2 pole connector for power connection
- 2x 8 pin connectors in black

- Installation CD with manuals and drivers

Commissioning

2. Commissioning

2.1. Step 1 - Safety instructions

Before commissioning your DEDITEC product, please familiarize yourself with this manual and read the following points carefully:

- Damage caused by non-observance of these operating instructions will void the warranty or guarantee of this product. We do not accept any liability for consequential damage!
- We do not accept any liability for damage to property or personal injury that could result from improper handling or non-observance of the safety instructions!
- Avoid touching electronic components on the circuit board directly. This could lead to electrostatic discharges and destroy sensitive components. As a precaution, always discharge before touching an electrically grounded object.
- Unauthorized conversions or technical modifications to this product are not permitted for safety and approval reasons (CE) and will void the warranty or guarantee.
- Do not operate the module outside the maximum permissible technical data.
- The product is not suitable for operation in damp or wet environments.

2.2. Step 2 - Connecting the power supply

Select a suitable power supply* with sufficient power of at least 5 watts and an output voltage of, for example, +7VDC or +24VDC.

The power supply is connected to the 2-pole pluggable screw terminal. Please note the polarity as shown below. Left V+ and right V-.

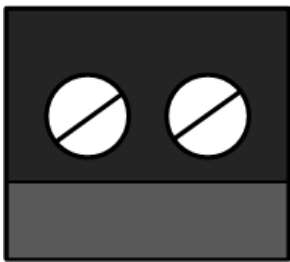

* A suitable industrial power supply can be purchased from us as an accessory.

2.3. Step 3 - Connect to the PC or network

2.3.1. Connection via Ethernet

Connection via Ethernet using a switch or hub:

Connect the module with a patch cable to your Ethernet switch or hub. The module is set to DHCP at delivery (DIP switch 1 = ON). The next free IP address is automatically assigned to your module.

Connection via Ethernet directly to the PC:

Connect the module with an Ethernet crossover cable to your PC. Set the DIP switch 1 on the module to "OFF". The module now starts with the IP address stored in the module → **factory IP 192.168.1.1**

2.4. Step 4 - Installing the software and drivers

Installation under Windows:

To operate this product with a Windows based PC, please proceed as follows:

First install the DELIB driver library for Windows by executing file "delib_install.exe" from the DEDITEC driver CD. This is located in the directory "\zip\delib\delib_install.exe".

Alternatively, you can download the latest DELIB version from our homepage. → <http://www.deditec.de/delib>

Installation under Linux:

To be able to run this product with a Linux based PC, please proceed as follows:

Unzip the ZIP file "delib-linux.zip" from the DEDITEC driver CD and copy the delib.dll into your project directory.

Alternatively you can download the latest DELIB version from our homepage. → <https://www.deditec.de/media/zip/delib/delib-linux.zip>

2.5. Step 5 - Function test

With our tool "DELIB-Module Config" you can start up the module relatively fast and easy and without programming knowledge and check its functionality.

To do this, follow the instructions in the "**DELIB-Module Config**" chapter.

Hardware description

3. Hardware description

3.1. General technical data

3.1.1. ETH-RELAIS-8

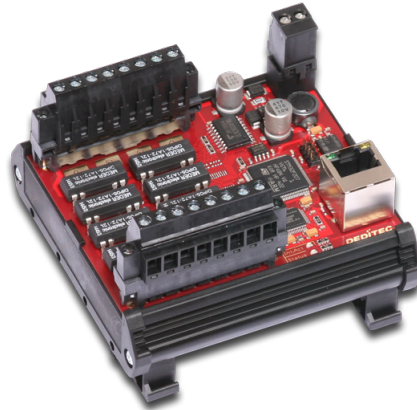

Electrical data:

Supply voltage:	7V DC .. 24V DC
Power consumption:	max. 5W

Environment:

Ambient temperature:	+10..+50 °C
Humidity:	90 %
Condensation:	Not allowed

Mechanics:

Dimensions in mm (LxWxH):	77 x 67,5 x 55
Fastening:	Top-hat rail TS 35 x 7,5 mm

3.1.2. ETH-OPTOIN-8

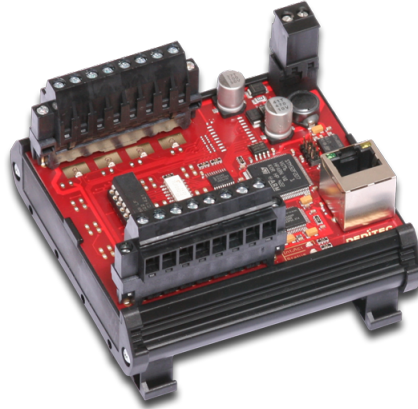
**Electrical data:**

Supply voltage:	7V DC .. 24V DC
Power consumption:	max. 5W

Environment:

Ambient temperature:	+10..+50 °C
Humidity:	90 %
Condensation:	Not allowed

Mechanics:

Dimensions in mm (LxWxH):	77 x 67,5 x 55
Fastening:	Top-hat rail TS 35 x 7,5 mm

3.2. Overview image of an ETH-RELAIS/OPTOIN-8

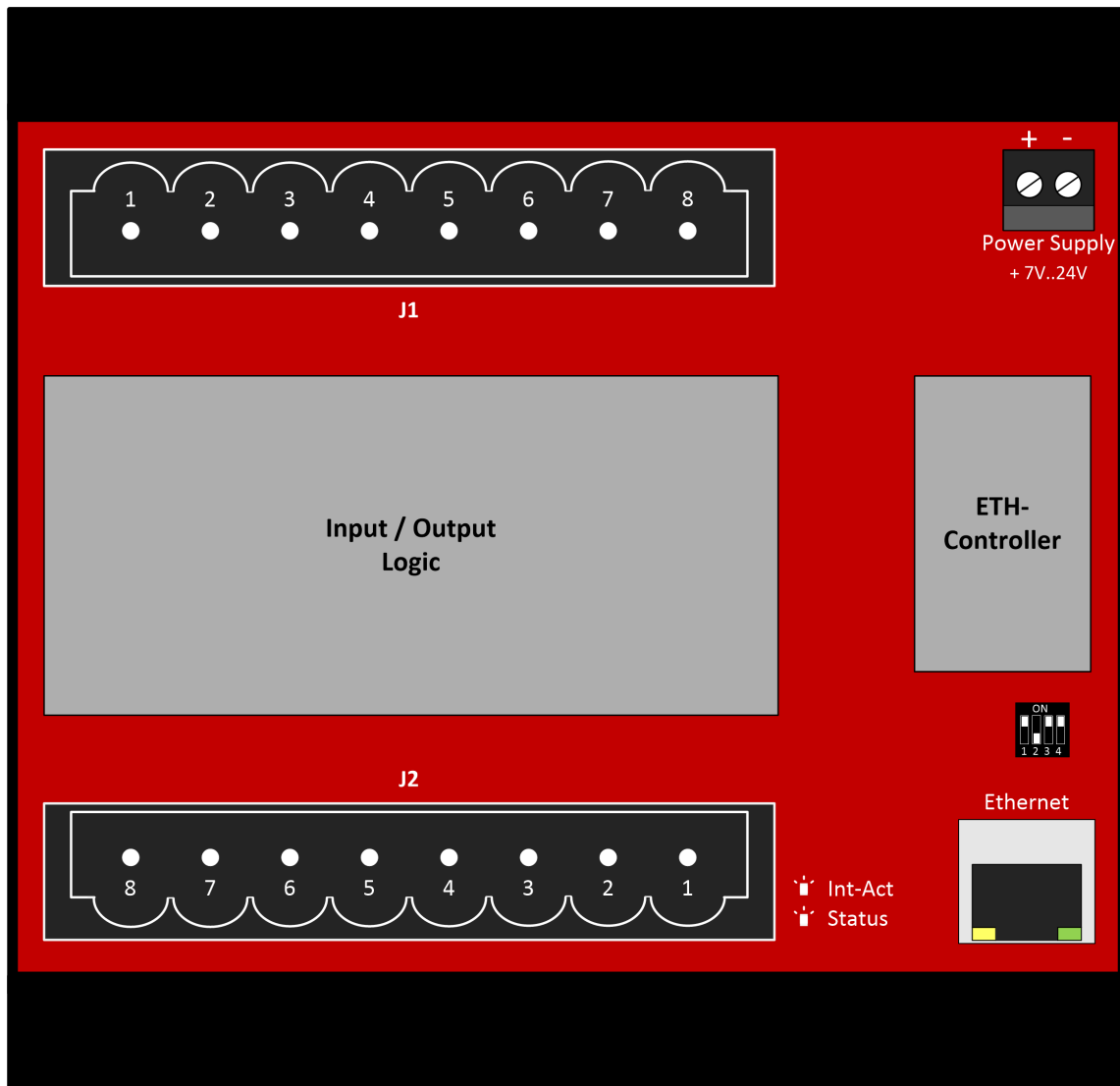

Übersichtsbild eines ETH-RELAIS-8

3.3. Interfaces

3.3.1. Ethernet

Technical data:

Standard:	Ethernet 100/10Mbit
Connection setup	Ethernet / LAN Cable
Access time PC to module*:	Wire: 1,56 ms

* Calculated with 1000 accesses to the module via the DELIB driver library with the command DapiDoSet32

3.4. LEDs

3.4.1. Definition of the LEDs

LED Status:

Signalisiert, ob sich das Modul im Bootloader oder in der Anwendung befindet.
→ siehe Kapitel "**Blinkverhalten LEDs**"

LED I/O Acc:

Blinkt, wenn eine Abfrage der I/O Kanäle stattfindet, oder die CPU Daten an diese sendet.

LED I/O:

Leuchten bei anliegender Signalspannung an den digitalen Eingängen bzw. bei eingeschalteten digitalen Ausgängen.

3.4.2. Flashing behavior of the LEDs

The blinking sequences of the status LEDs are shown below.

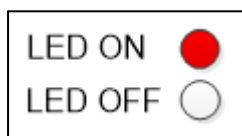

1. Boot process

The boot process starts immediately after the power supply is switched on.

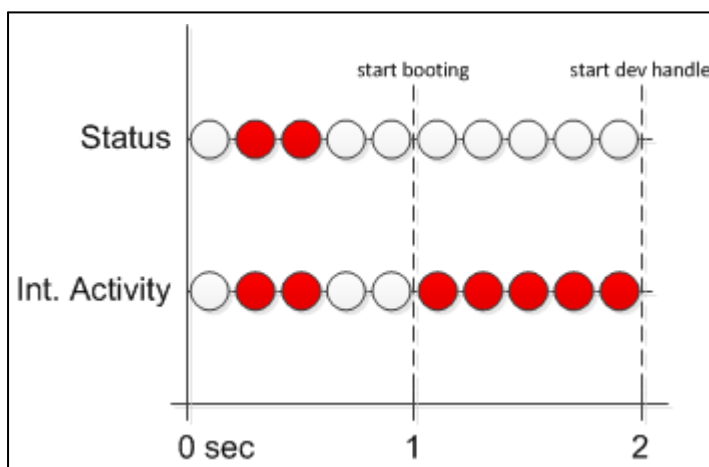

The boot process sequence is run through once.

2. Application or bootloader

2.1 Application

The boot process has been successfully completed and the product is now in the application. The product is ready for operation.

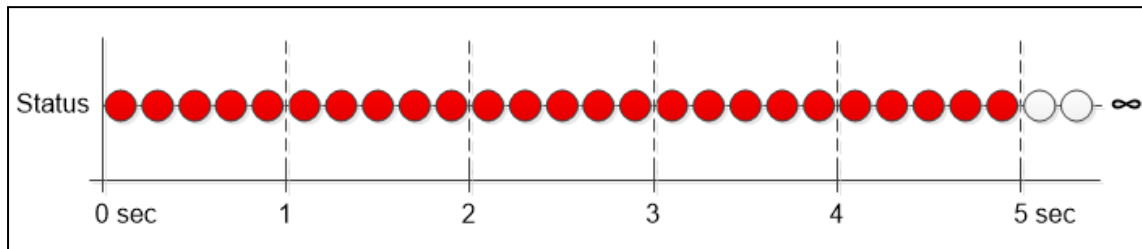

The status LED lights up for 5 seconds and goes out for about 300ms. The application sequence repeats itself.

2.2. Bootloader

The product is in the boot loader after booting. The application has not been loaded. This indicates an error in the firmware.

Updating the firmware can usually fix the problem → **Perform firmware update**

The status LED lights up for 2 seconds and goes out for about 300ms. The bootloader sequence repeats.

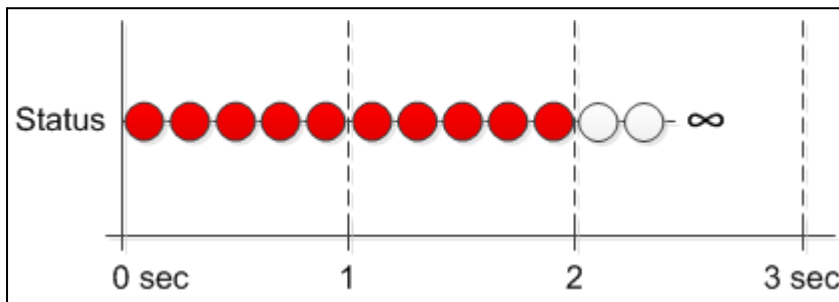

3. Bootloader forced

The product can be forced into the bootloader with DIP switch 4. → **see chapter "DIP switches"**

This function is for service purposes only.

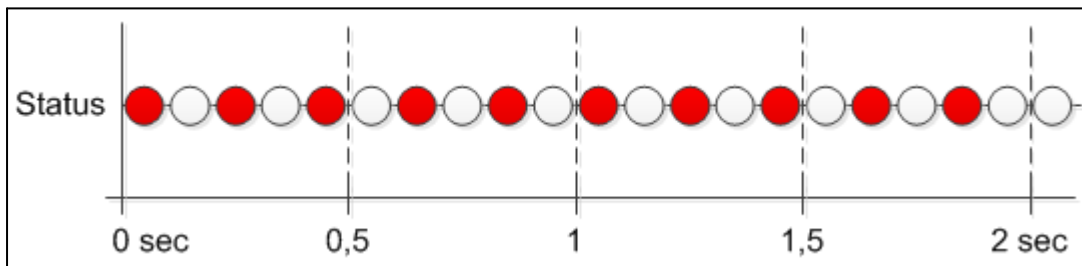

The status LED flashes alternately for 2 seconds. This sequence is only run through once.

3.5. DIP-Switches

3.5.1. DIP switch functions for BS modules

The following functions can be activated or deactivated using the DIP switches:

- DIP 1: ON = DHCP on, OFF = DHCP off
- DIP 2: ON = Write protection on, OFF = Write protection off
- DIP 3: ON = Factory settings off, OFF = Factory settings on
- DIP 4: Bootloader Mode (for service purposes only)

DIP switch positions in delivery state:

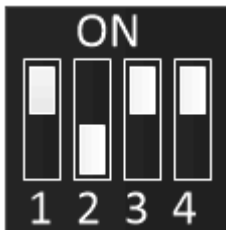

Notes:

Changes to the DIP switches are only applied after a restart of the module !

The DIP switch settings are always prioritized before the software settings !

Explanation of the DIP switch functions:

DIP 1	Mode / Explanation
ON	DHCP is enabled The network settings IP, subnet mask, DNS domain and gateway are obtained from your network via a DHCP server. DHCP is enforced even if DHCP has been disabled by software.
OFF	DHCP disabled The network settings stored in Module-Configuration-Memory are used. These settings can be edited and saved using the DELIB software.

DIP 2	Mode / Explanation
ON	Write protection enabled No configurations of the network settings can be made via the DELIB Configuration Utility or the Module Config.
OFF	Write protection disabled Configurations of the network settings can be made via the DELIB Configuration Utility or the Module Config.

DIP 3	Mode / Explanation
ON	<p>Factory settings disabled</p> <p>The module starts with the settings configured in the Module-Configuration-Memory.</p>
OFF	<p>Factory settings activated</p> <p>The values stored in the Module-Configuration-Memory (IP address, gateway, subnet mask, DHCP) are ignored when the module starts.</p> <p>The module starts with the following factory settings.</p> <p>Ethernet/LAN Boardname: Product dependent (e.g. BS-ETH) Write Protection: OFF DHCP: OFF IP: 192.168.1.1 Subnetmask: 255.255.255.0 Gateway: 192.168.1.254 Port: 9912</p> <p>The values stored in the Module-Configuration-Memory are not changed.</p> <p>Important!</p> <p>If the DHCP DIP switch is also activated, the network settings of the DHCP server are used.</p>

DIP 4	Mode / Explanation
ON	Bootloader disabled The module starts normally.
OFF	Bootloader enabled The module remains forcibly in the boot loader. The firmware is not started.

3.6. Digital outputs

3.6.1. Technical data

Technical data relay 1A

Number of channels per block:	8
Typ:	Closer (NO)
Max. Switching voltage:	36V AC / DC
Max. Switching current:	0.5A AC / DC
Max. Transport current:	1A AC / DC
Max. Switching power:	10W

3.6.2. Pin assignment J1 (top)

Digital Output Channel	Pin	
Output Channel 1	1	2
Output Channel 2	3	4
Output Channel 3	5	6
Output Channel 4	7	8

3.6.3. Pin assignment J2 (bottom)

Digital Output Channel	Pin	
Output Channel 5	1	2
Output Channel 6	3	4
Output Channel 7	5	6
Output Channel 8	7	8

3.6.4. Connection example for relay

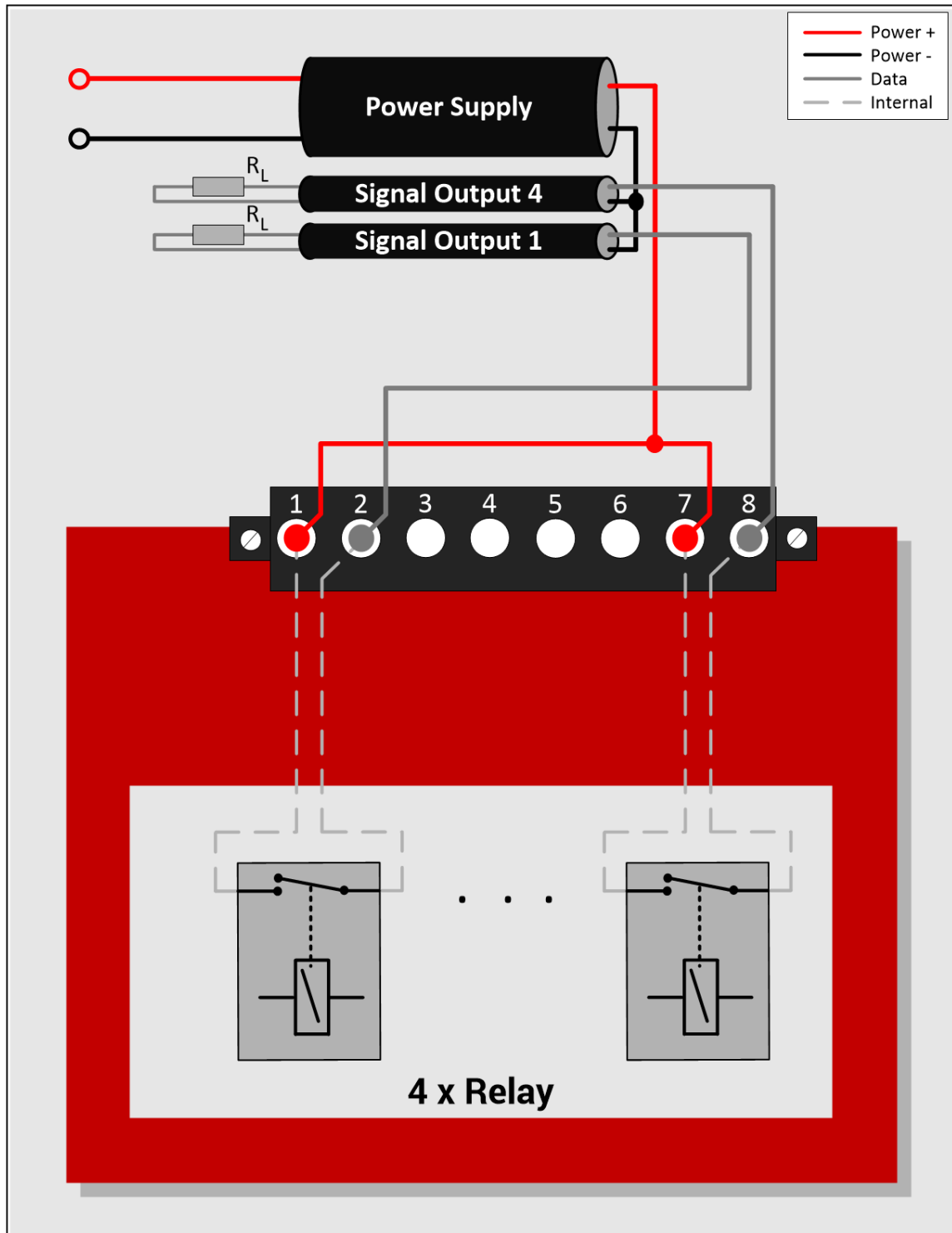

3.6.5. Timeout Function

The timeout function offers the possibility to automatically switch the outputs on or off in case of a connection loss between the control PC and the DEDITEC module. This can be defined for each individual channel by software.

Functions:

- Time definable automatic activation of the timeout protection function in case of timeout (between 0.1 seconds and 6553 seconds).
- In timeout case digital outputs can be activated, deactivated or left unchanged.
- 3 different timeout modes: "normal", "auto reactive" and "secure output" for different procedures in case of timeout.

For more details see Chapter→ **Manage output timeout.**

3.7. Digital inputs

3.7.1. Technical data

Technical data optocoupler

Number of channels per block:	8
Voltage ranges:	15V – 30V DC/AC (optional 5V – 15V or 30V – 50V DC/AC)
Input current:	max. 14mA
Galvanic isolation:	up to 2.5kV AC for 1 minute

Additional functions

- 16 bit counter per channel.
- Maximum possible counts: 65535 / channel. Reset to zero after memory overflow.
- Internal counting logic up to 10kHz with latch function.
- Programmable filter for input channels (flip-flop and counter): Minimum low or high pulse duration: 5ms...255ms.
- Detects change from low to high and high to low level.
- Detection of input state change between two readouts.

3.7.2. Pin assignment J1 (top)

Digital Input Channel	Pin	
Input Channel 1	1	2
Input Channel 2	3	4
Input Channel 3	5	6
Input Channel 4	7	8

3.7.3. Pin assignment J2 (bottom)

Digital Input Channel	Pin	
Input Channel 5	1	2
Input Channel 6	3	4
Input Channel 7	5	6
Input Channel 8	7	8

3.7.4. Connection example of an optocoupler

When connecting a DC voltage source, the polarity can be neglected.

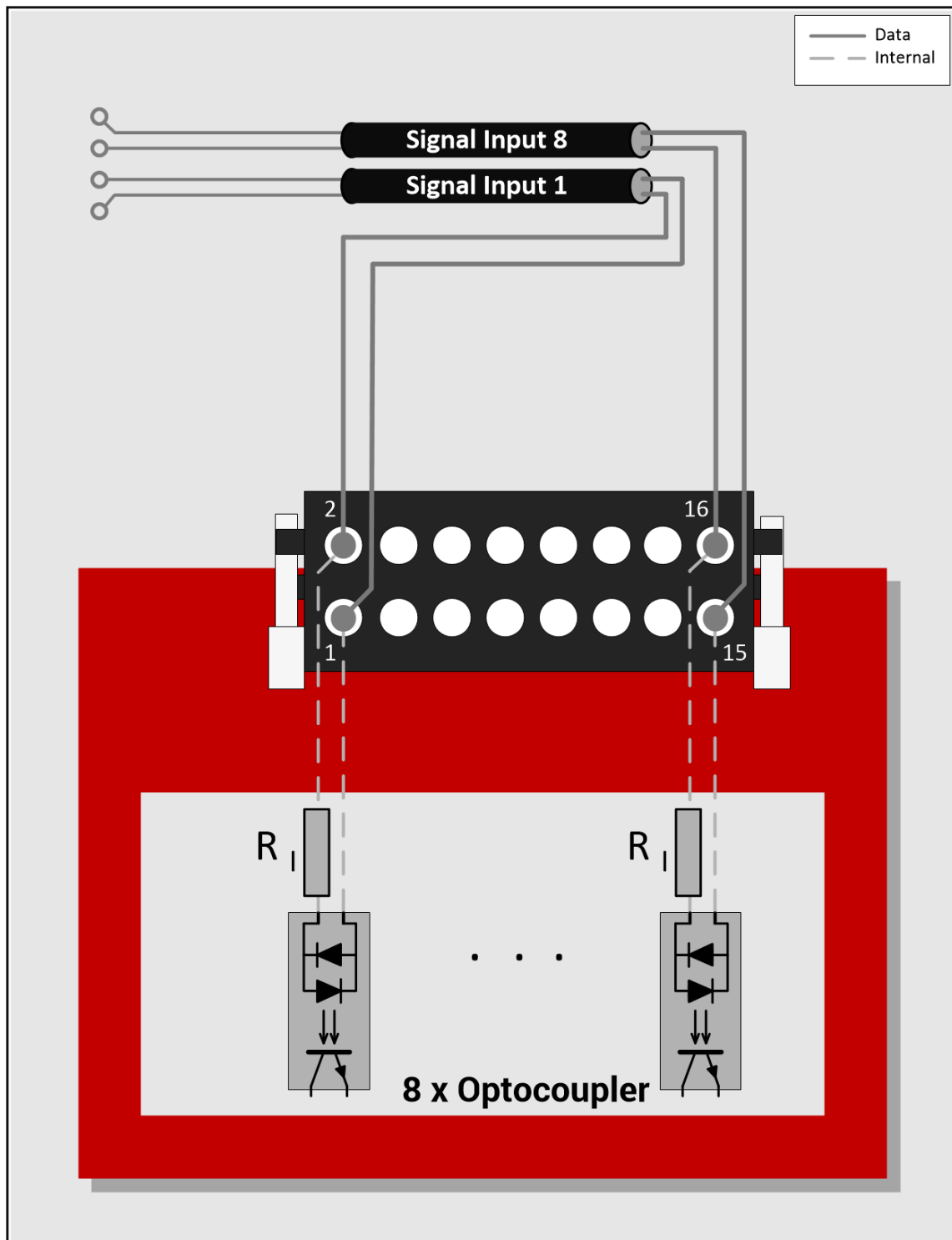

3.7.5. Input filter

Each input can be provided with a digital filter function. Unwanted pulses are thus ignored by the system. The valid pulse duration can be set on the software side between 0..255ms. A value of 0 ms means that the filter is not active.

See also chapter → **Digital inputs read**

Schematic view of the filter:

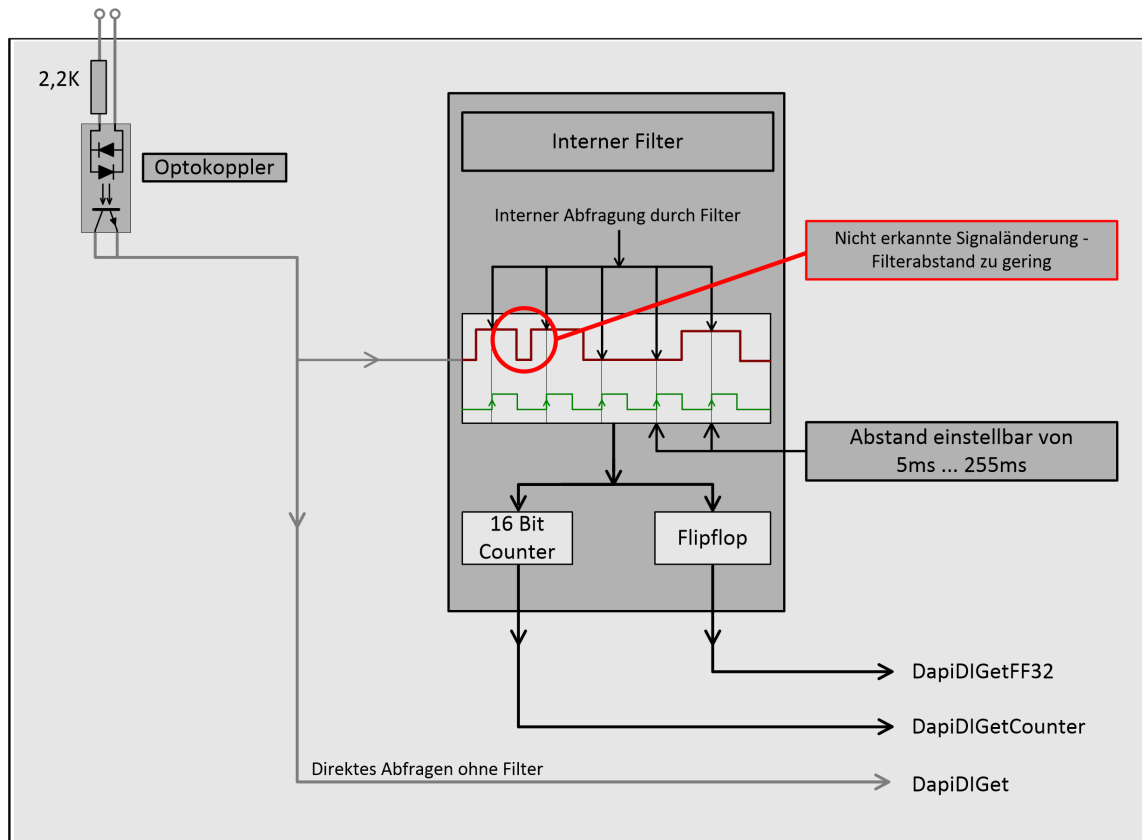

3.7.6. Monitor changes of state

This function makes it possible to monitor state changes at the inputs. An internal logic detects a change of state from High to Low or vice versa and writes this information into a register. The I-Change LED lights up. By reading the software registers, this information can be reset and the LED deactivated.

See chapter: → **Read digital inputs** → **DapiDiGetFF32**

Software description

4. Software description

4.1. Using our products

4.1.1. Control via our DELIB driver library

Included in the delivery of our DELIB driver library is the DELIB-API and various programs for the configuration test of our products.

The API gives you access to all functions you need to communicate with our products.

In the chapter **DELIB API Referenz** you will find all functions of our driver library explained and provided with application examples.

4.1.2. Control via supplied test programs

With our DELIB Module Config you can test the functionality of our control & regulation products without much configuration effort.

For detailed information see chapter **DELIB_Module_Config**.

4.1.3. Control at protocol level

For products with Ethernet, CAN or serial interface we offer our open protocols.

These protocols can be used without our DELIB driver library on devices with corresponding interface. The way over our protocols are operating system independent.

Our manual, protocols & register assignment can be found here:

Download PDF:

http://www.deditec.de/pdf/manual_d_deditec_communication_protocols.pdf

Online HTML manual:

http://manuals.deditec.de/de/manual_deditec_communication_protocols/index.html

This manual provides a complete overview of the required register addresses of our modules as well as the structure of the different communication protocols.

4.1.4. DELIB CLI (command-line interface) für Windows

Since in some programming languages (such as PHP) no DLLs can be included, there is an extra command line command for this, which can be called directly from the program (with the appropriate parameters).

The DELIB CLI command for Windows is located after the installation of the DELIB driver library in the directory C:\Programs\DEDITEC\DELIB\programs\cli\.

Definition (Windows)

delib_cli command channel [value / unit ["nounit"]]

Note: The individual parameters are separated only by a space.

Upper and lower case are not considered here.

Parameter

Command	Channel	Value		unit	nounit
di1	0, 1, 2, ...	-		hex	nounit
di8	0, 8, 16, ...				
di16					
di32					
ff	0, 32, ...	-		hex	nounit
do1	0, 1, 2, ...	0/1 (1-Bit Command)		-	-
do8	0, 8, 16, ...	8-Bit Value	(Bit 0 for channel 1, Bit 1 for channel 2, ...)		
do16		16-Bit Value			
do32		32-Bit Value			

Command	Channel	Value	unit	nounit
ai	0, 1, 2, ...	-	hex, volt, mA	nounit
ao	0, 1, 2, ...	Integer or hexadecimal number (starting with 0x).	-	-

Return-Value

State of the read digital inputs

In combination with parameter unit "hex" the state is read as hex

State of the FlipFlips of the digital inputs

In combination with parameter unit "hex" the state is read as hex

Status of the read analog inputs

In combination with parameter unit "hex" the state is read as hex

In combination with parameter unit "volt" the voltage is read

In combination with parameter unit "mA" the current is read

4.1.4.1. Configuration of the DELIB CLI

Before using the DELIB CLI for the first time, the "delib_cli.cfg" must be edited with a text editor.

Configuration under Windows

Under Windows the "delib_cli.cfg" is located in the directory "C:\Programs\DEDITEC\DELIB\programs\cli\" after the installation of the DELIB driver library.

Contents of the "delib_cli.cfg":

```
moduleID=14;  
moduleNR=0;  
RO-ETH_ipAddress=192.168.1.11;
```

moduleID

The corresponding number of the hardware used must be entered as moduleID.

This number can be taken from the "delib.h".

Under Windows you will find this in the directory C:\Programs\DEDITEC\DELIB\include\.

moduleNR

The moduleNR is assigned in the DELIB Configuration Utility.

This number is used to identify identical hardware.

The default value is 0.

RO-ETH_ipAddress

This entry is only required for the connection to our ETH modules.

The IP address of the ETH modules can be set via the DELIB Configuration Utility as well as via the web interface of the module.

4.1.4.2. DELIB CLI Examples

Digital outputs

```
delib_cli DO1 17 1
```

→ switches on the 18th digital relay

```
delib_cli DO1 3 0
```

→ switches off the 4th digital relay

```
delib_cli DO8 0 255
```

→ switches on the digital relays 1 to 8

```
delib_cli DO16 0 0
```

→ switches off the digital relays 1 to 16

```
delib_cli DO16 16 65535
```

→ switches on the digital relays 17 to 32

```
delib_cli DO32 0 4294967295
```

→ switches on the digital relays 1 to 32

Digital inputs

```
delib_cli DI1 3
```

Example of a return value: 1

→ read the state of the 4th digital input and return it

```
delib_cli DI8 0 hex
```

Example of a return value: **0xC8**

(a signal is present on channels 4, 7 and 8)

→ read the value of digital input 1-8 as hexadecimal number

```
delib_cli DI16 0 hex
```

Example of a return value: **0xE0C0**

(a signal is present on channels 7,8, 14,15 and 16)

→ read the value of digital input 1-16 as hexadecimal number

Alternatively, the "nunit" argument can be appended to all output requests to be formatted as follows:

```
delib_cli DI8 0 hex nunit
```

Example of a return value: **FF**

(a signal is present on channels 1-8)

→ read the value of digital input 1-8 as hexadecimal number

```
delib_cli FF 0
```

Example of a return value: **192**

(a change of state has been detected on channels 7 and 8).

→ read the value of the FlipFlops of the digital inputs 1-32

```
delib_cli FF 32
```

Example of a return value: **65535**

(a change of state has been detected on channels 33 to 64).

→ read the value of the FlipFlops of the digital inputs 33-64

```
delib_cli FF 0 hex
```

Example of a return value: **0xD00**

(a change of state was detected on channels 9, 11 and 12)

→ read the value of the FlipFlops of the digital inputs 1-32 as hexadecimal number

Analog outputs

```
delib_cli AO 7 4711
```

→ sets the decimal value 4711 to the 8th analog output

```
delib_cli AO 6 0x4711
```

→ sets the hexadecimal value 0x4AF1 to the 7th analog output

```
delib_cli AO 7 3.7V
```

→ sets the voltage of the 8th analog output to 3.7 volts

(both comma "," and dot "." can be used for comma separation)

```
delib_cli AO 7 13.3mA
```

→ sets the current of the 8th analog output to 13.3 milliamperes

(both comma "," and period "." can be used for comma separation)

Analog inputs

```
delib_cli AI 2
```

Example of a return value: **1234**

→ reads the value of the 3rd analog input as decimal number

```
delib_cli AI 2 hex
```

Example of a return value: **0x1FA**

→ reads the value of the 3rd analog input as hexadecimal number

```
delib_cli AI 2 V
```

Example of a return value: **12.500000V**

→ reads the voltage of the 3rd analog input as a comma number

```
delib_cli AI 2 mA
```

Example of a return value: **20.551600mA**

→ reads the current of the 3rd analog input as a comma number

Alternatively, the argument "nunit" can also be appended to all output requests to be formatted as follows:

```
delib_cli AI 3 hex nunit
```

Example of a return value: **1FA**

→ reads the value of the 4th analog input as hexadecimal number

```
delib_cli AI 3 V nunit
```

Example of a return value: **12.500000**

→ reads the voltage of the 4th analog input as a comma number

4.1.5. Control via graphical applications

4.1.5.1. LabVIEW

Our DELIB API can be imported and used in LabVIEW. All products that use our DELIB API are therefore compatible with LabVIEW.

The following chapter shows how to include the DELIB API in LabVIEW:
Including the DELIB in LabVIEW

4.1.5.2. ProfiLab

The ProfiLab software of the company Abacom supports a large number of our control & regulation products.

Link to the manufacturer: <http://www.abacom-online.de/html/profilab-expert.html>

The following I/Os are supported:

Digital inputs/outputs

- Relais
- MOSFET
- Optokoppler
- Bistabile-Relais

Analog inputs/outputs

- Analog to digital converter
- Digital to analog converter

TTL-I/Os

- 8/32/64 TTL channels

4.1.5.3. Licht24 Pro

The Licht24 Pro software from the company bksoft also supports a high number of our products.

You can find more information at: <http://www.bksoft.de/licht24pro.htm>

4.1.6. Integration of the DELIB in programming languages

4.1.6.1. Embedding the DELIB in Visual-C/C++

To make it easier to reference the DELIB include and the DELIB lib directory, environment variables are defined when the DELIB is installed.

DELIB_LIB = C:\Programs\DEDITEC\DELIB\lib

DELIB_INCLUDE = C:\Programs\DEDITEC\DELIB\include

These are entered below in the project settings of the compiler.

Start Visual-C/C++ and open the menu "Project → Settings".

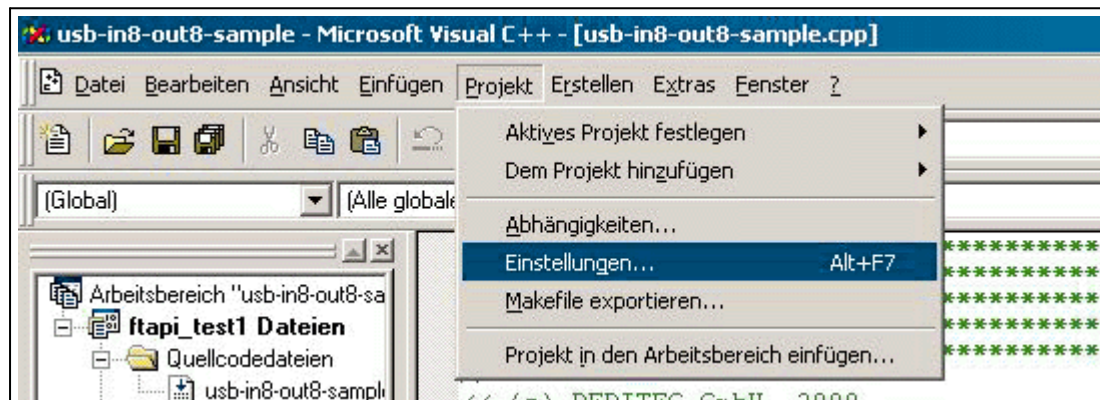

DELIB.H entry in the Visual-C/C++ project settings

Under the tab "C/C++" select the "Category" Preprocessor and enter "\$ (DELIB_INCLUDE)" under "Additional Include Directories".

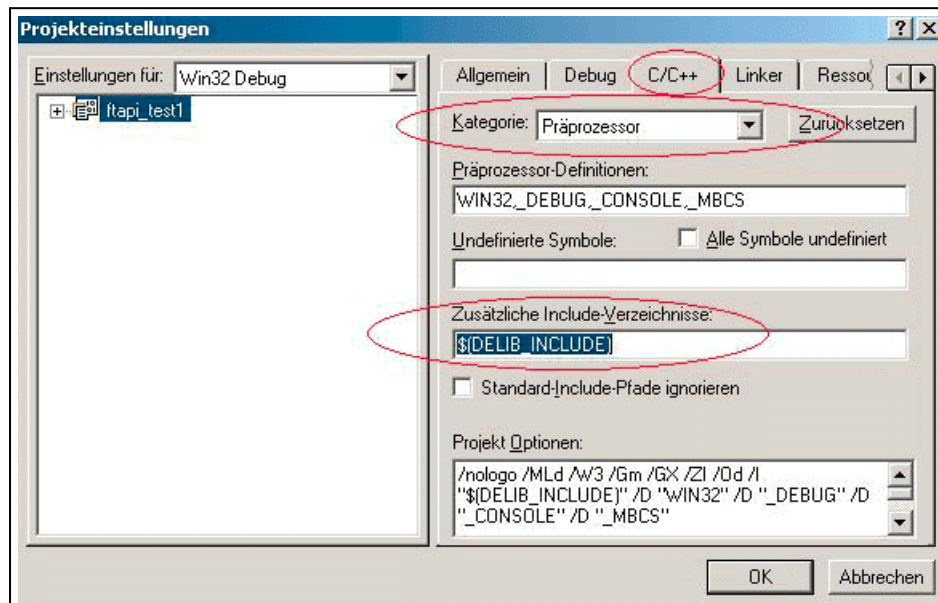

DELIB.LIB entry in the Visual-C/C++ project settings

Under the "Linker" tab at "Object/Library Modules" extend the existing line with the extension "\$ (DELIB_LIB)\\delib.lib".

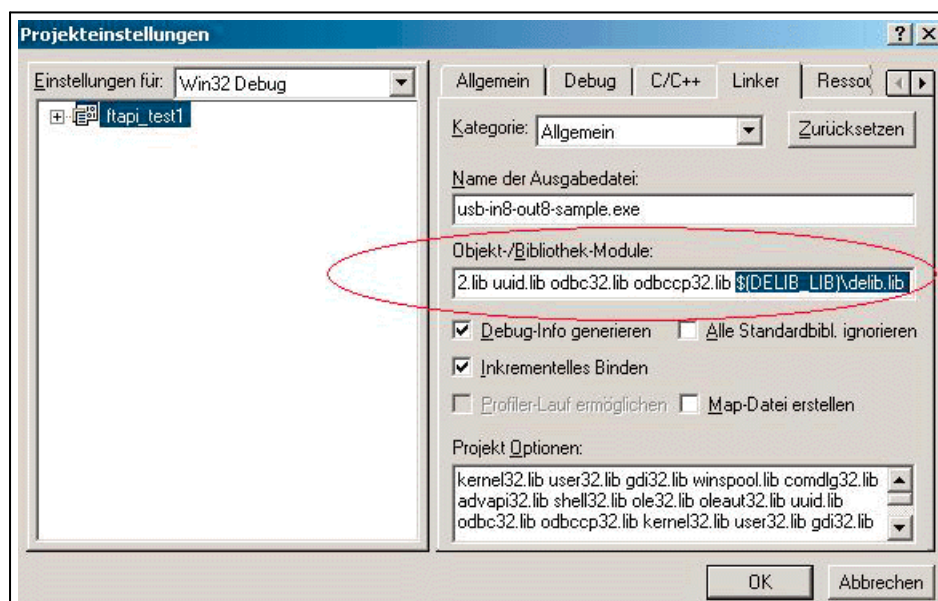

4.1.6.2. Embedding the DELIB in Visual-C/C++ (Visual Studio 2015)

To make it easier to reference the DELIB include and DELIB lib directory, environment variables are defined when the DELIB is installed.

32 Bit DELIB Installation

DELIB_LIB = C:\Programs\DEDITEC\DELIB\lib

DELIB_INCLUDE = C:\Programs\DEDITEC\DELIB\include

64 Bit DELIB Installation

DELIB64_LIB = C:\Programs\DEDITEC\DELIB64\lib

DELIB64_INCLUDE = C:\Programs\DEDITEC\DELIB64\include

These are entered in the project settings of the compiler in the following.
Visual-C/C++ Start and open in the menu "Project → Properties.

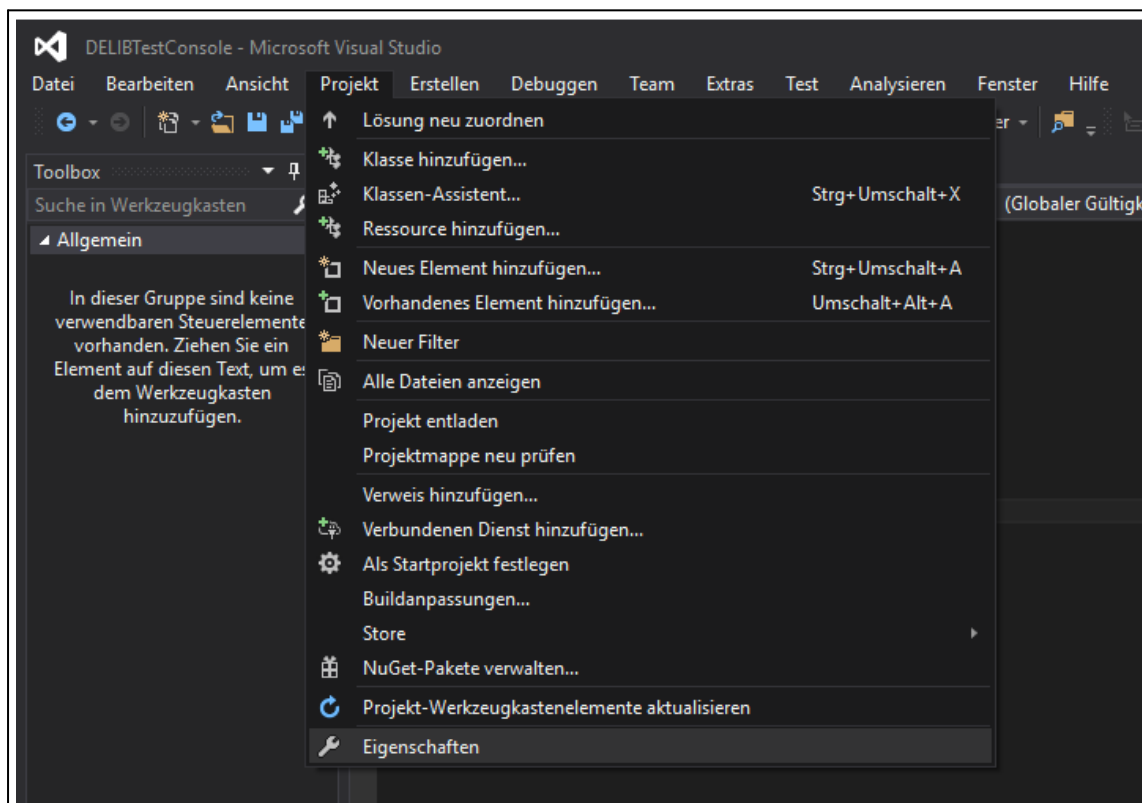

DELIB.H entry in the Visual-C/C++ project settings

Under the tab "C/C++" select the "Category" General and enter "\$ (DELIB_INCLUDE)" under "Additional Include Directories".

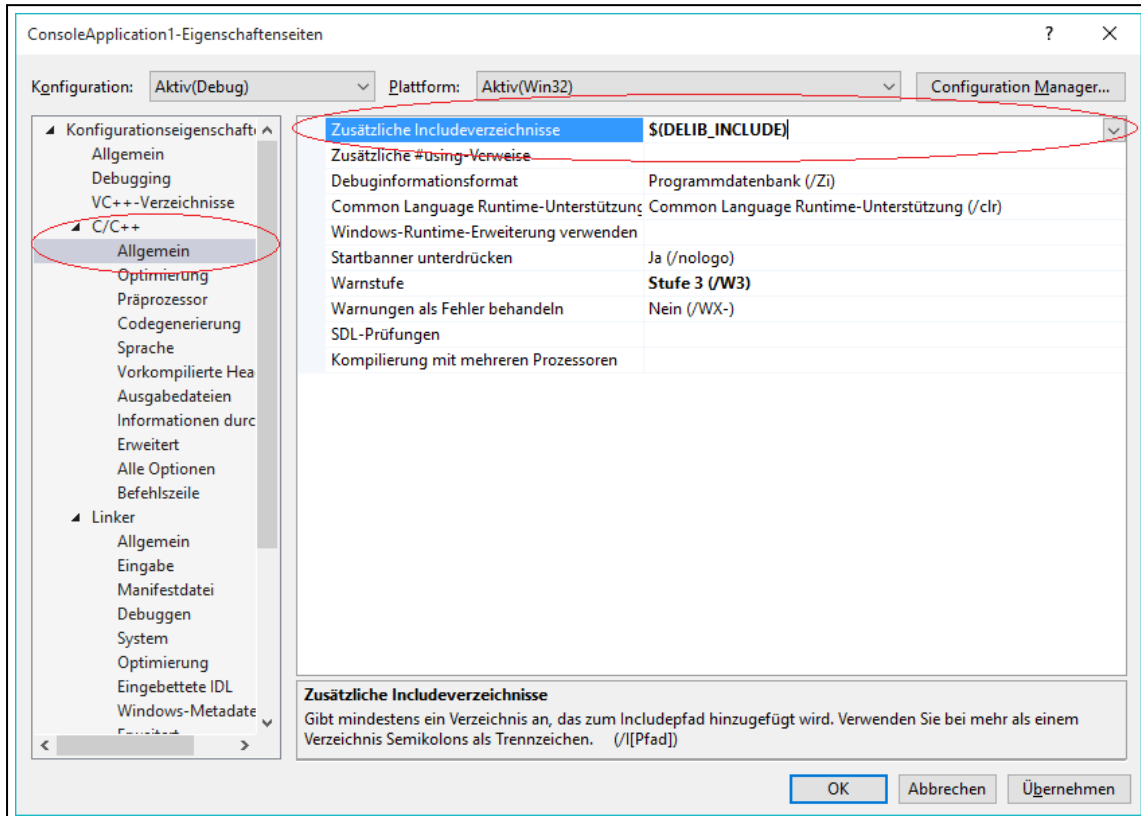

DELIB.LIB entry in the Visual-C/C++ project settings

Under the "Linker" tab, enter "\$ (DELIB_LIB)\delib.lib" for "General".

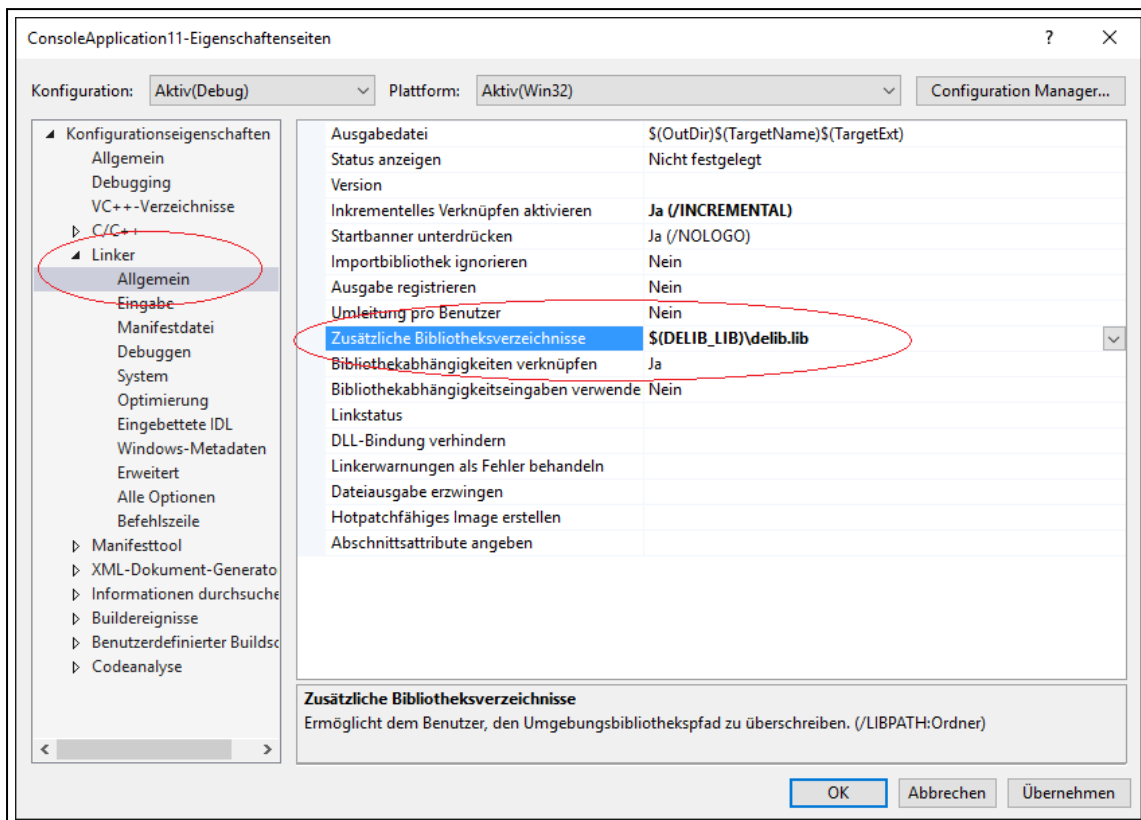

4.1.6.3. Embedding the DELIB in Visual-C#

The required file for Visual-C# is located in the directory
C:\Programs\DEDITEC\DELIB\include.

Start Visual-C# and use the menu "Project → Add existing element" in the directory C:\Programme\DEDITEC\DELIB\include\ to open the file delib.cs for import.

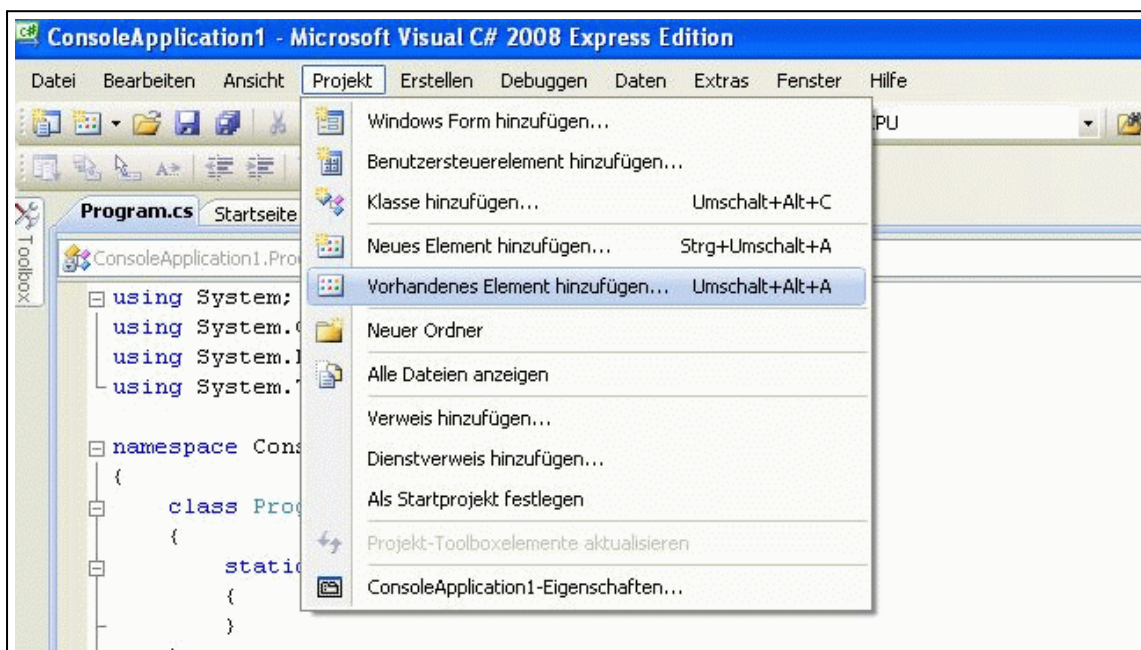

Add the following reference in your program:

using DeLib;

4.1.6.4. Embedding the DELIB in Delphi

The required file for Delphi is located in the directory
C:\Programme\DEDITEC\DELIB\include.

Start Delphi and use the menu "Project → Add to project" in the directory C:\Programs\DEDITEC\DELIB\include\ to open the file delib.pas for import.

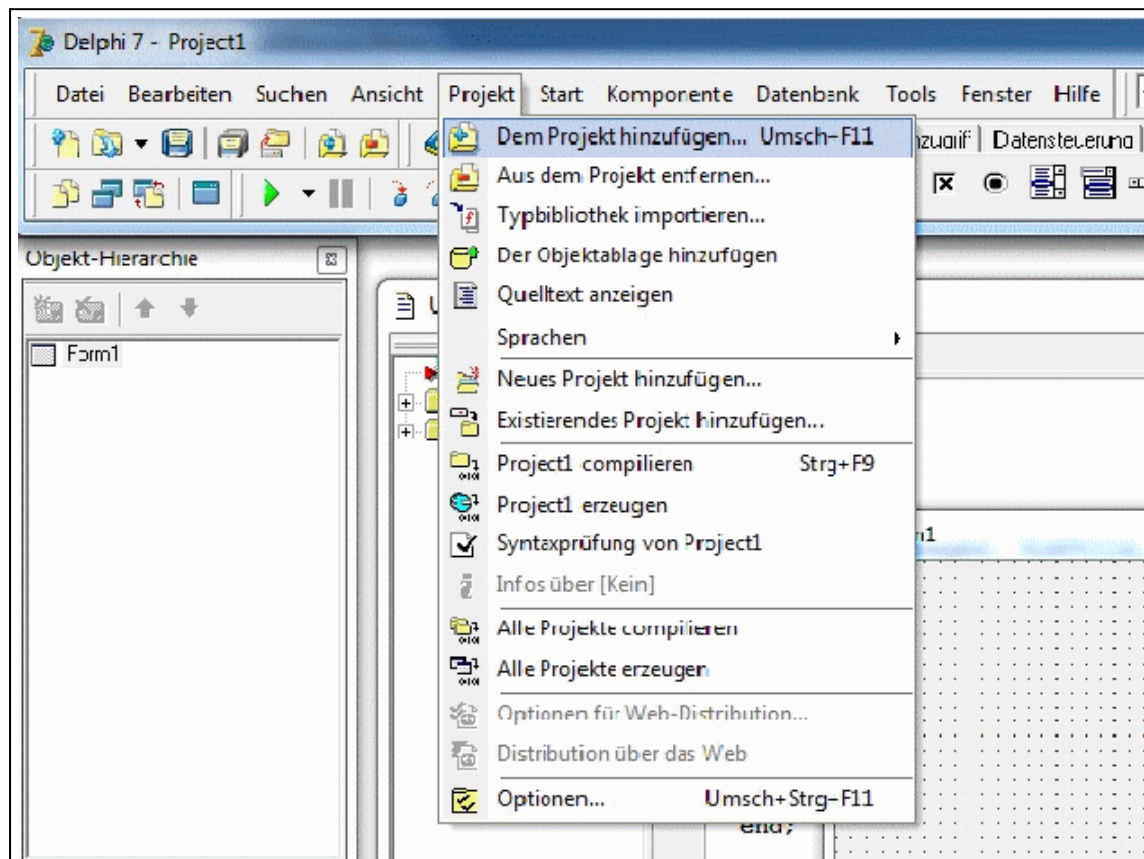

4.1.6.5. Embedding the DELIB in Visual-Basic (VB)

The required file for Visual-Basic is located in the directory
C:\Programs\DEDITEC\DELIB\include.

Start Visual Basic and use the menu "Project → Add file...". in the directory C:\Programme\DEDITEC\DELIB\include\ open the file delib.bas for import.

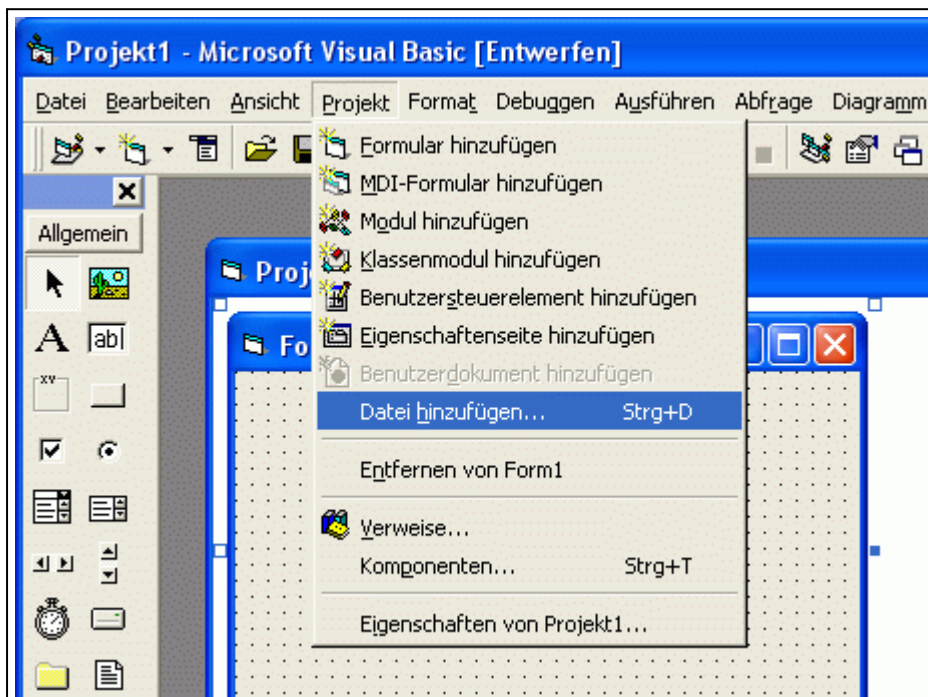

4.1.6.6. Embedding the DELIB in Visual-Basic.NET (VB.NET)

The required file for VB.NET is located in the directory

C:\Programme\DEDITEC\DELIB\include.

Start VB.NET and use the menu "Project → Add existing element" in the directory C:\Programme\DEDITEC\DELIB\include\ to open the file delib.vb for import.

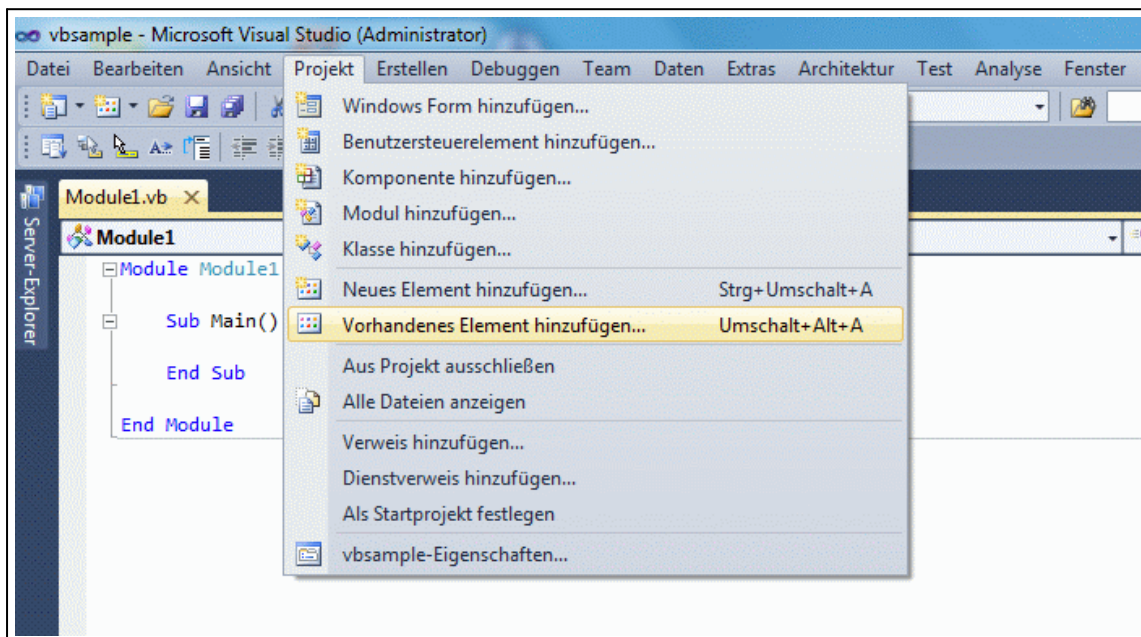

4.1.6.7. Embedding the DELIB in MS-Office (VBA)

The required file for VBA is located in the directory

C:\Programs\DEDITEC\DELIB\include.

Start Microsoft Excel and open it via the menu "Tools → Macro → Visual Basic Editor".

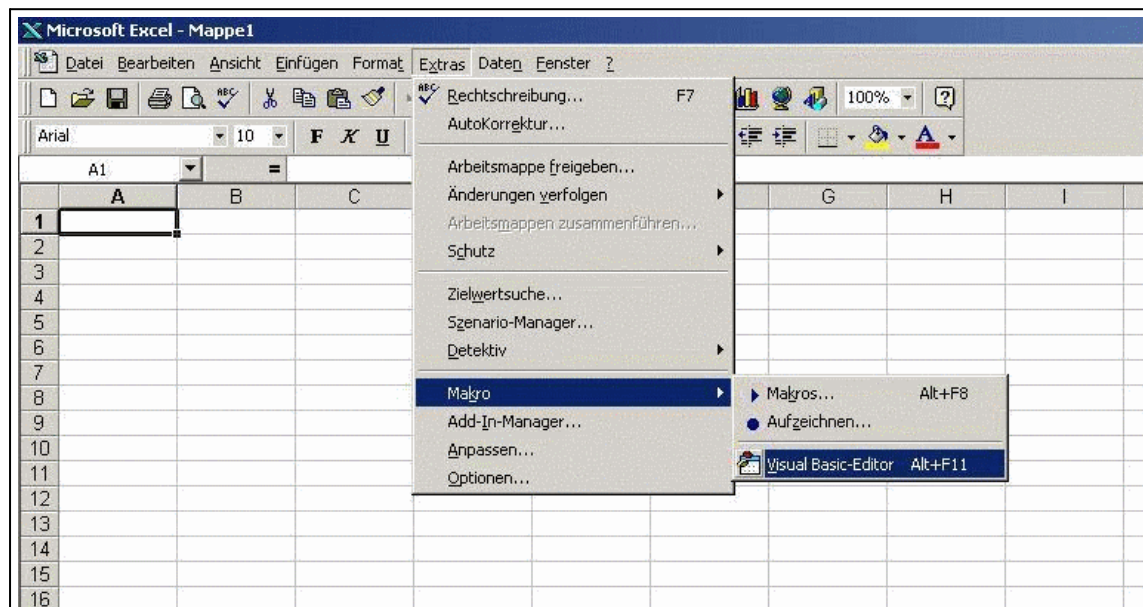

Creating the UserForm

Create a new worksheet (UserForm) via the menu "Insert → UserForm". At the top left of the Project Manager, right-click on "UserForm → Import file". In the directory C:\Programme\DEDITEC\DELIB\include open the file delib.bas for import.

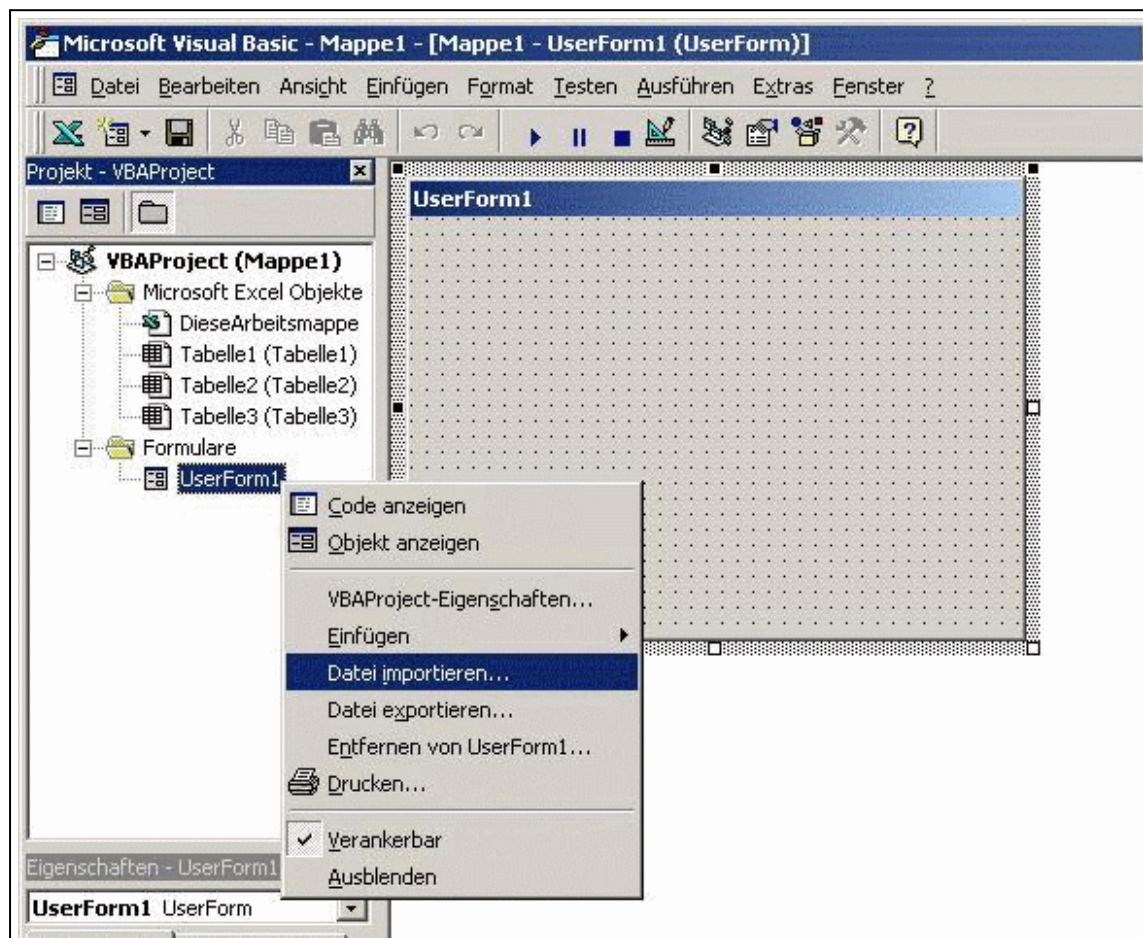

4.1.6.8. Embedding the DELIB in LabVIEW

4.1.6.8.1. Embedding the DELIB in LabVIEW

The LabVIEW sample program "Deditec_Modul_Control.vi" is not an EXE file and therefore requires the LabVIEW development environment for execution.

Description of the integration of the "delib.dll" in LabVIEW version 11

- The required files for LabVIEW are located in the directory

C:\Windows\System32\delib.dll and in

C:\Programs\DEDITEC\DELIB\include\delib.h

- Start LabVIEW and select the following option "Tools → Import → DLL ...".

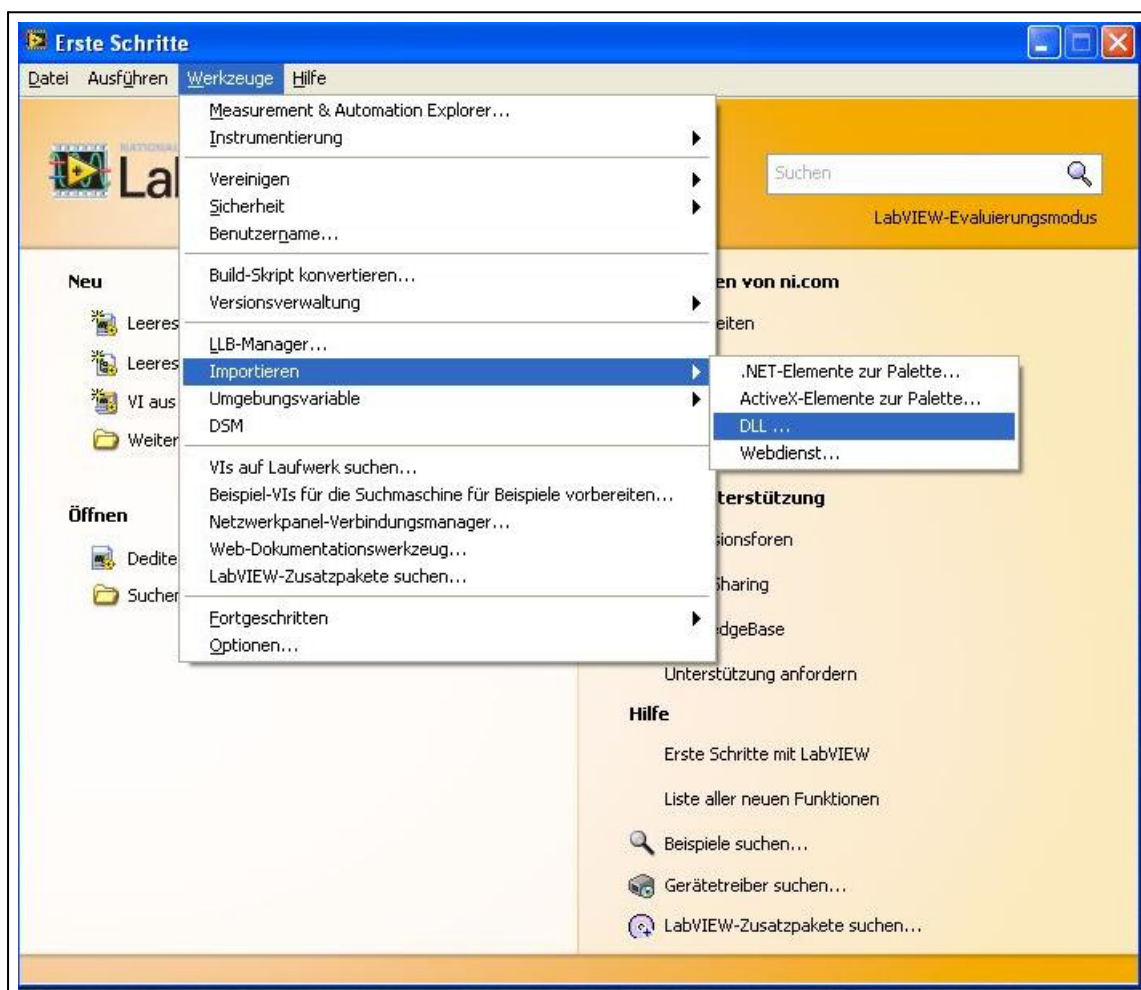

- Select the item "Create VIs for DLL" and press "Next".

DLL importieren

Erstellungs- oder Aktualisierungsmodus angeben

☒ VIs für DLL erstellen
Erzeugt VIs basierend auf der vorliegenden DLL- und Header-Datei.

☐ VIs für DLL ändern
Aktualisiert zuvor importierte VIs für die folgenden Projektbibliotheken

Projekt	DLL-Datei	Datum

Zurück Weiter Abbrechen Hilfe

- In the next window, use the browser buttons to specify the location of the delib.dll and delib.h files and continue with "Next".

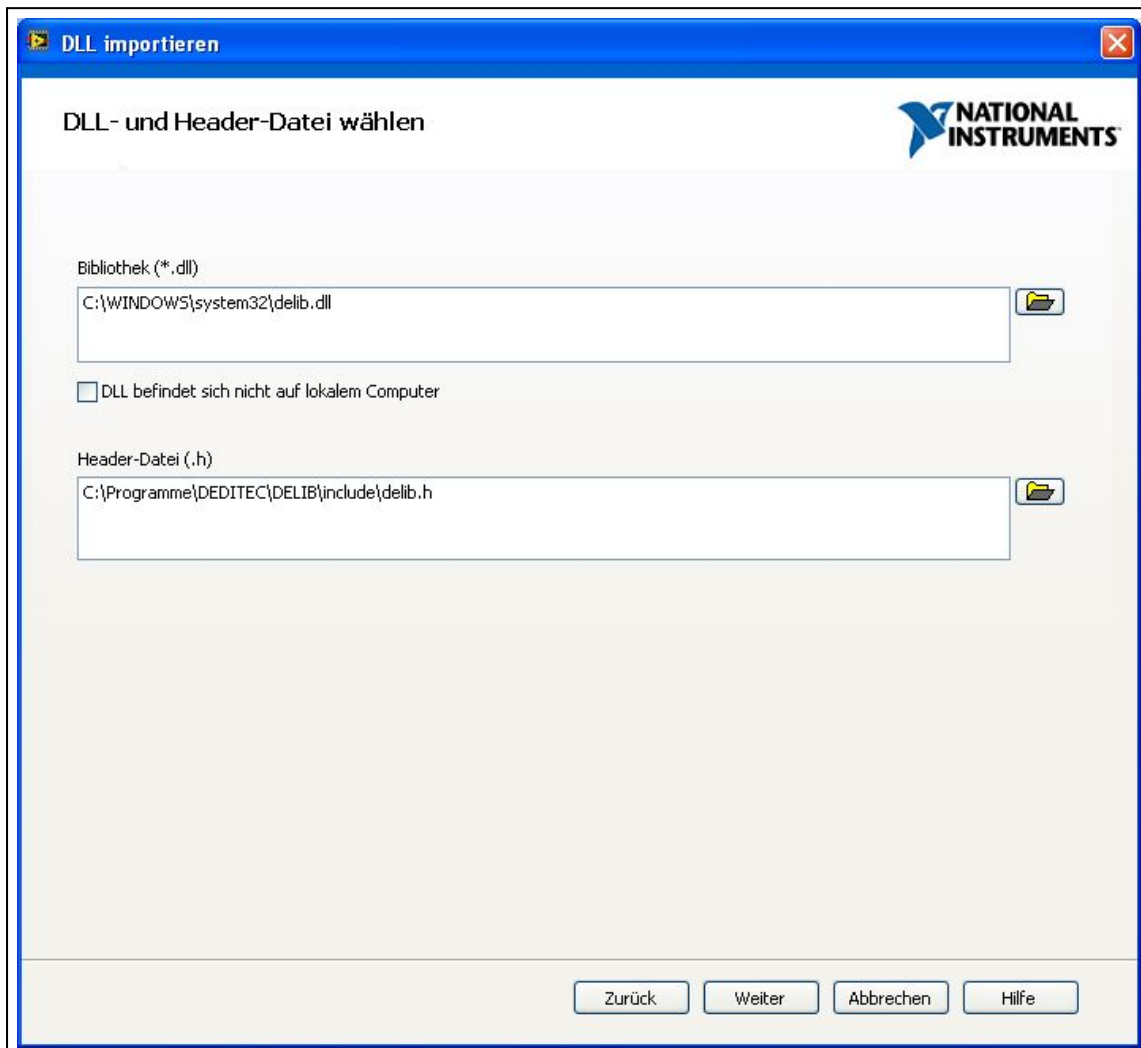

- Click on "Next" again to continue.
- The header file will now be analyzed. Then click "Next" again in the following window to continue.

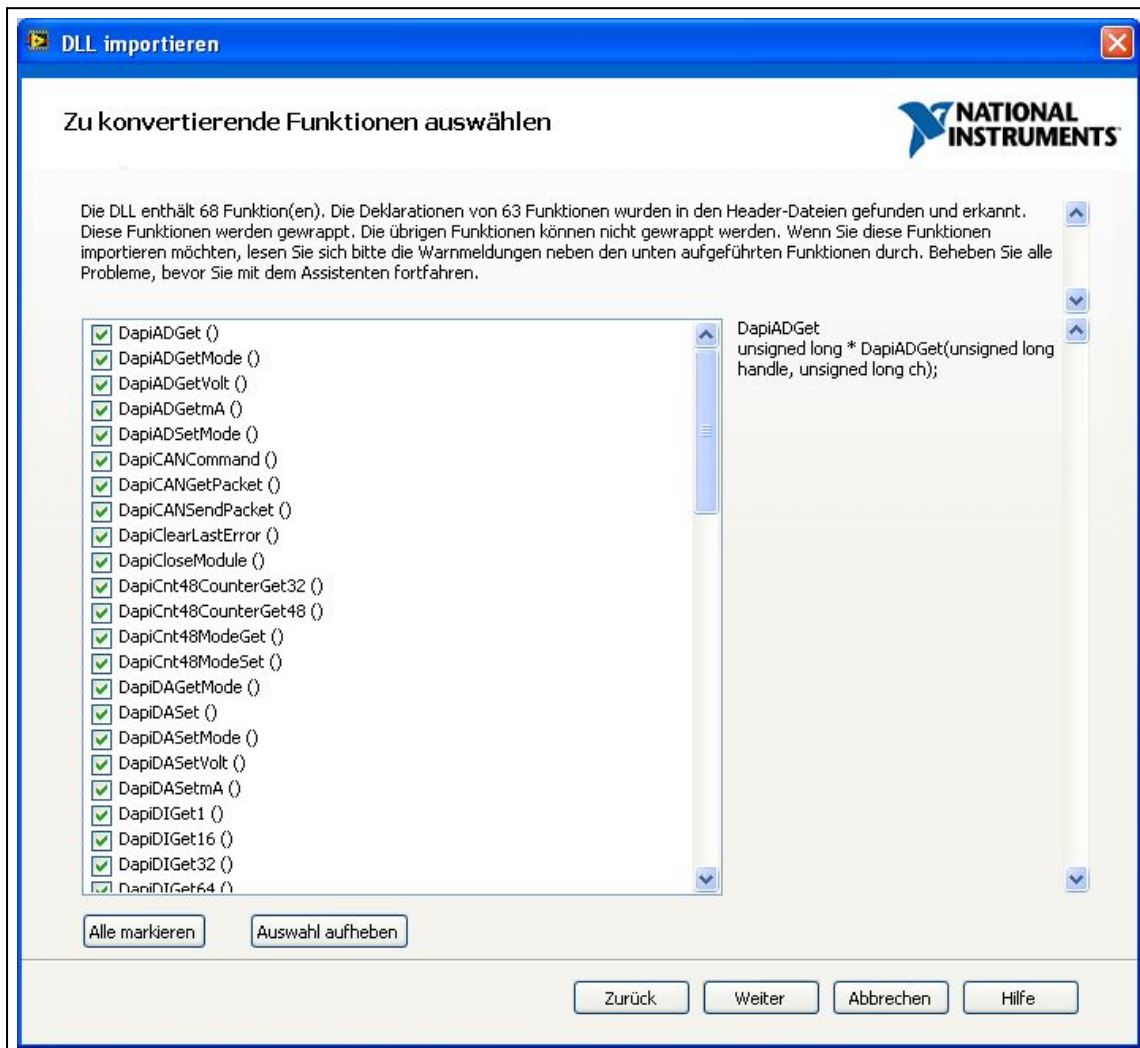

- Follow the further instructions or adjust the configuration and the location for the VIs.

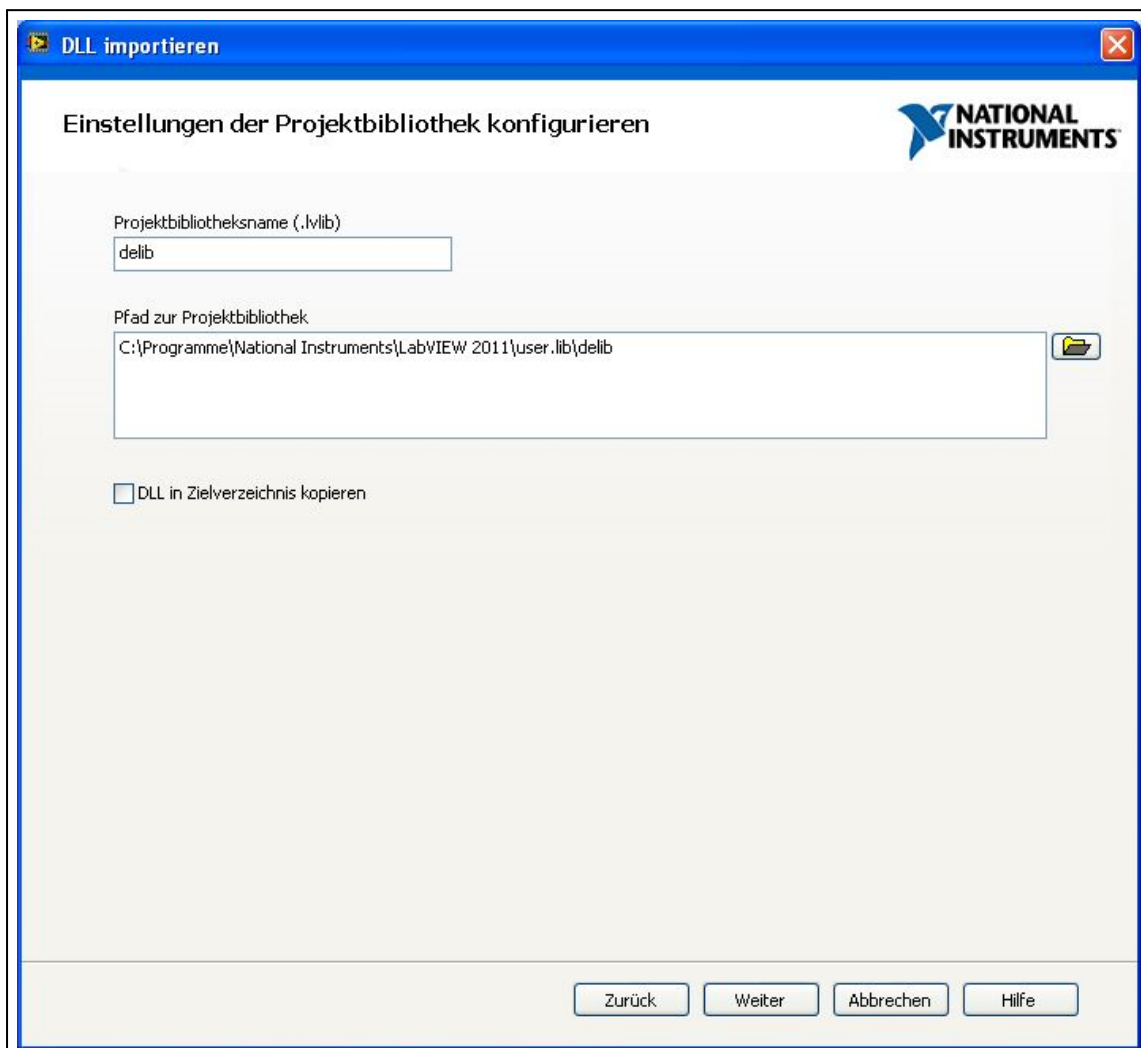

- In the following window, select the "Simple error handling" option from the drop-down menu and continue with "Next".

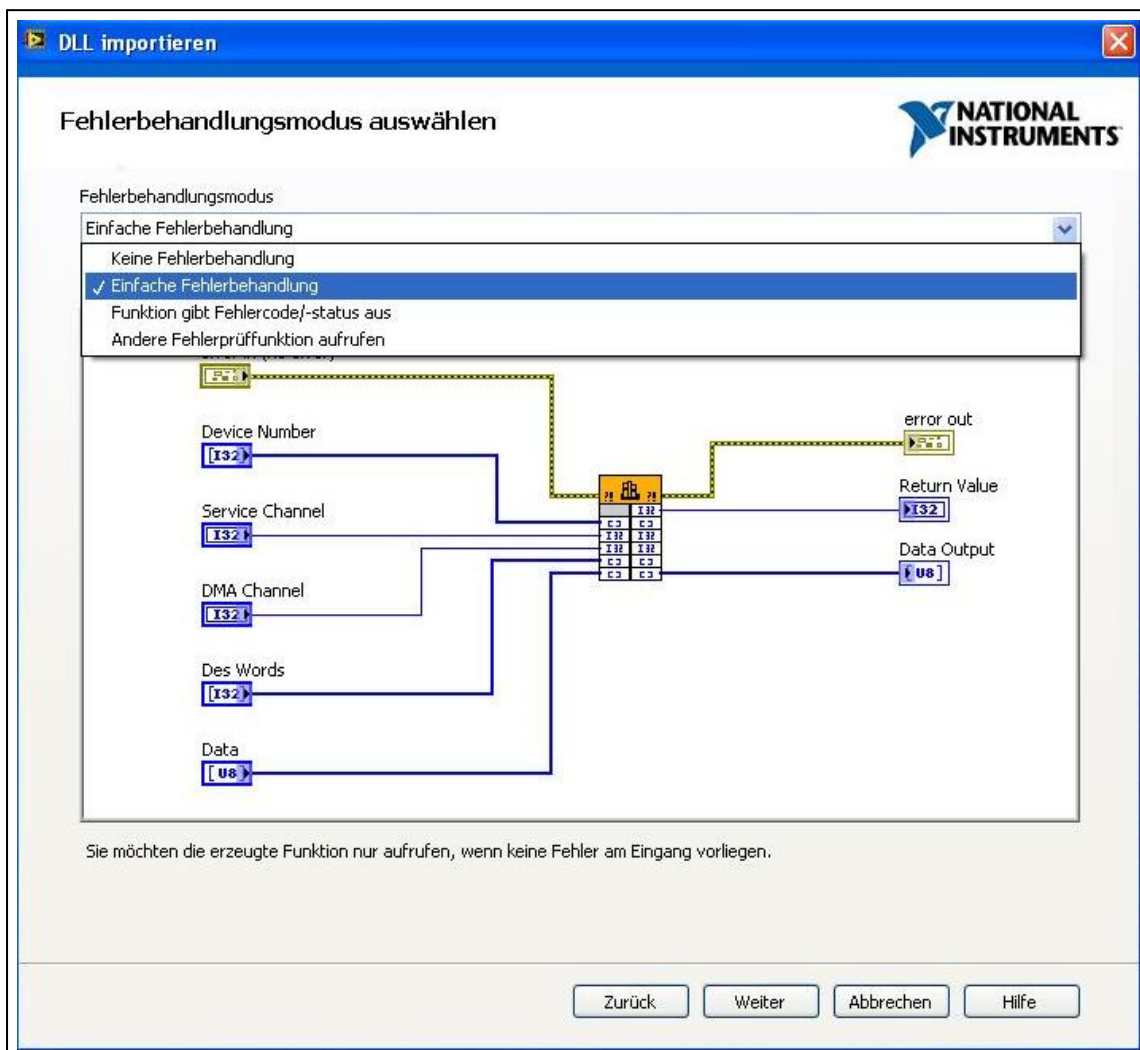

- For VIs that work with 64-bit values, the representation must be changed from "Unsigned Long" to "Unsigned Quad".

- The following VIs must be edited:

- DapiCNT48CounterGet48 (function return)
- DapiDIGet64 (function return)
- DapiDOSet64 (data)
- DapiDOReadBack64 (function return)

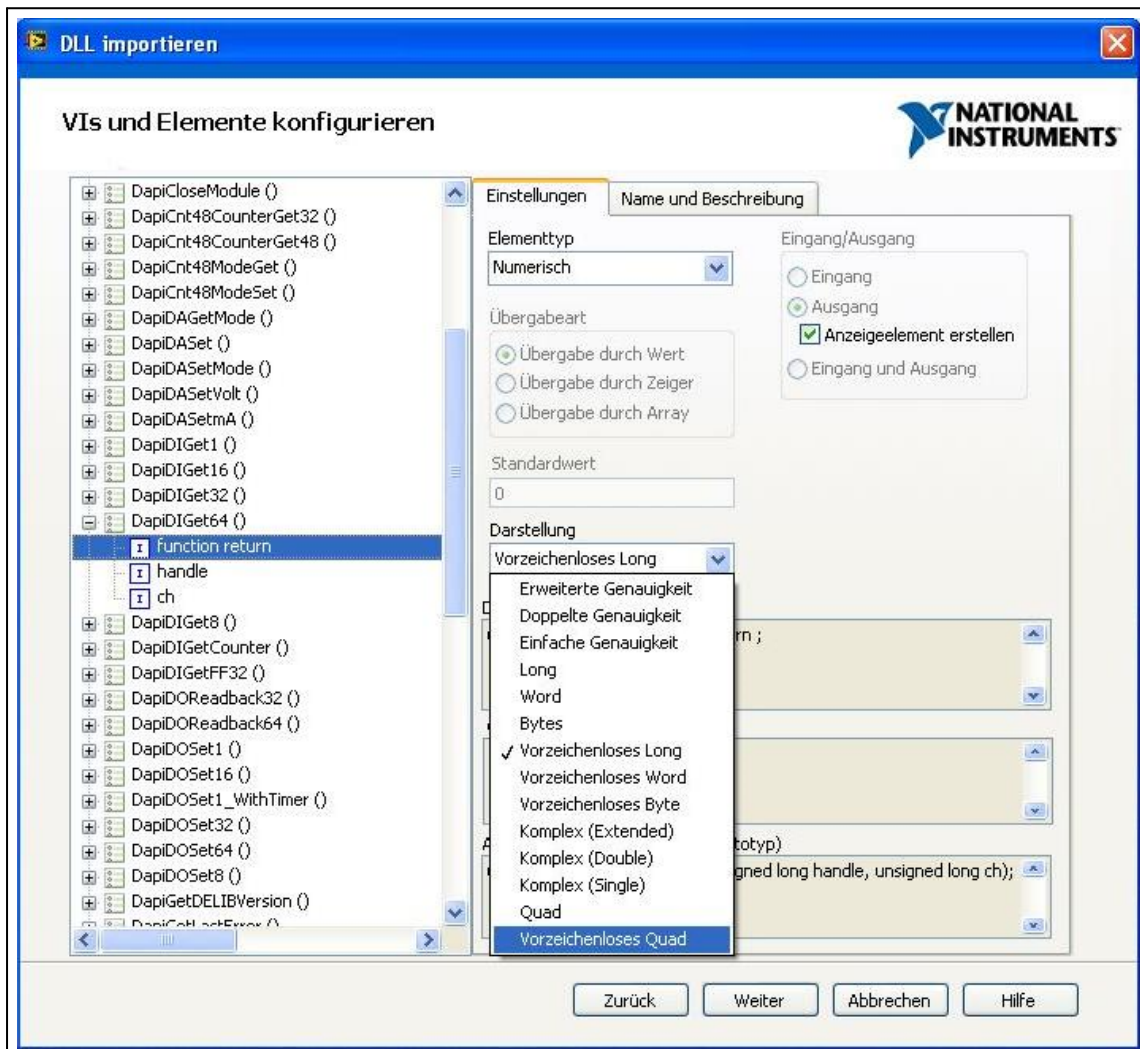

- For some VIs, the element type must also be changed to "Numeric" and then the representation must be changed to "Unsigned Quad".
- The following VIs must be edited:
 - DapiWriteLongLong (value)
 - DapiReadLongLong (function return)

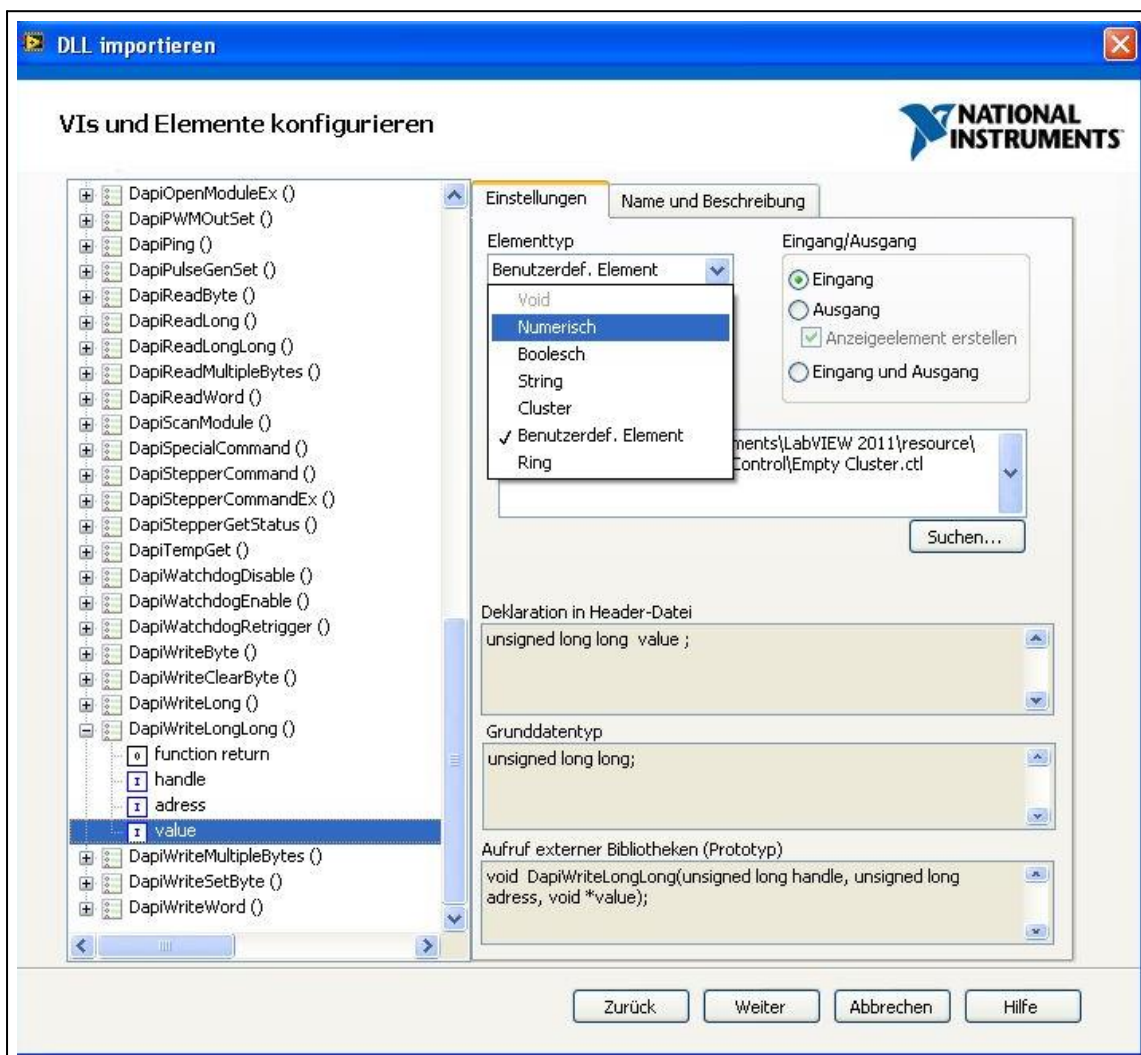

- A summary of the steps performed appears.
- Press "Next" to continue.

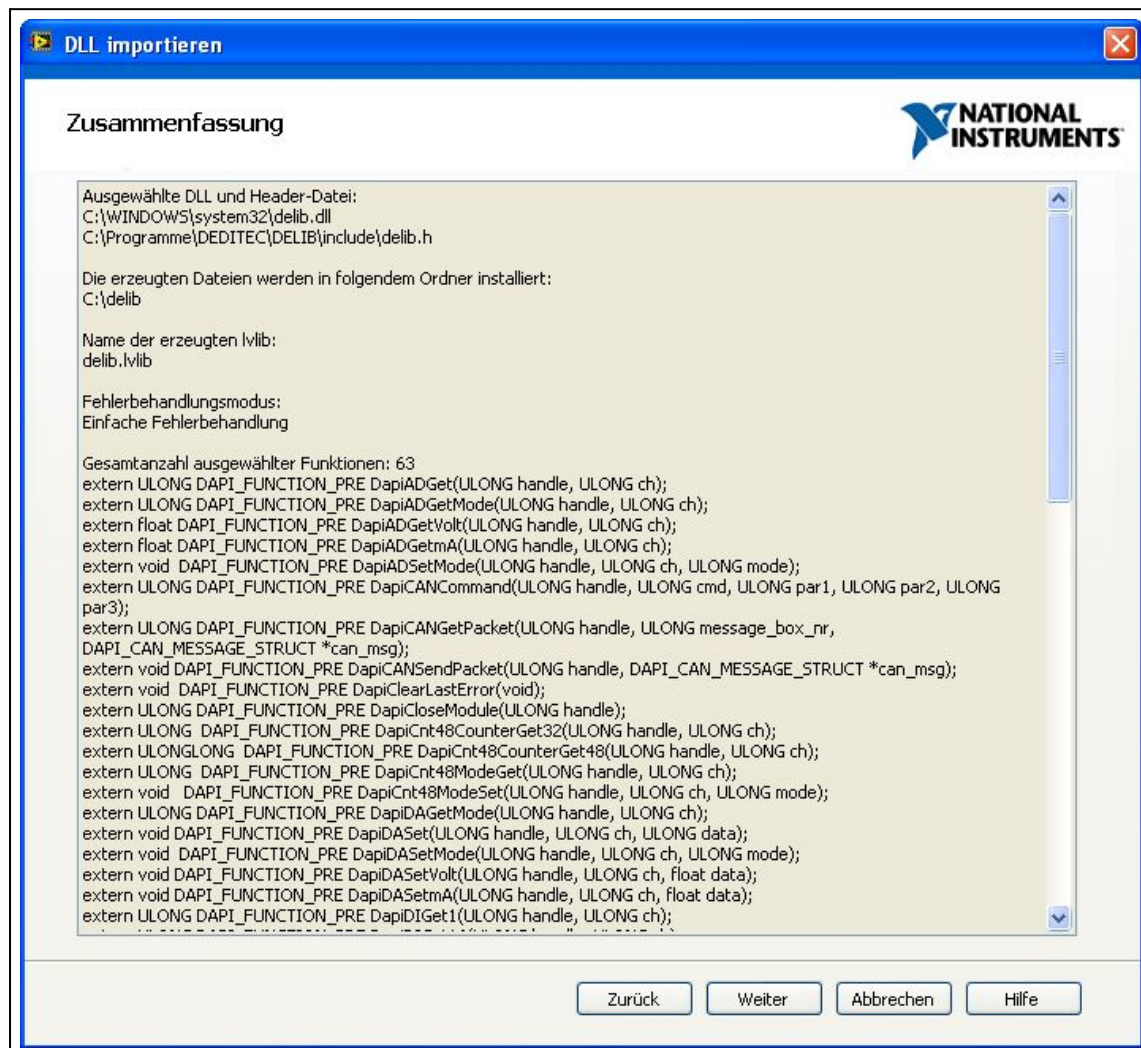

- The VIs are now created and can be used.

4.1.6.8.2. Using the VIs in LabVIEW

In our sample programs, some functions use so-called defines as transfer parameters.

These defines are not supported in LabVIEW.

This example is intended to show how such functions can be used in LabVIEW.

As an example we use the function to configure the voltage range of an A/D converter.

The definition for the function is:

void DapiADSetMode(ULONG handle, ULONG ch, ULONG mode);

The voltage ranges for the function are already predefined in the DELIB driver library.

```
// -----  
// A/D and D/A Modes  
  
#define ADDA_MODE_UNIPOL_10V 0x00  
#define ADDA_MODE_UNIPOL_5V 0x01  
#define ADDA_MODE_UNIPOL_2V5 0x02
```

Sample code in C/C++:

DapiADSetMode(handle, 0, ADDA_MODE_UNIPOL_5V);

Alternatively, you can use the following notation:

DapiADSetMode(handle, 0, 0x01);

Here the hexadecimal value, which you can take from the delib.h file, was passed as parameter for the mode

The delib.h file can be found after the installation of the DELIB driver library in the directory C:\Programs\Deditec\DELIB\Include

In LabVIEW, the function could then look like this:

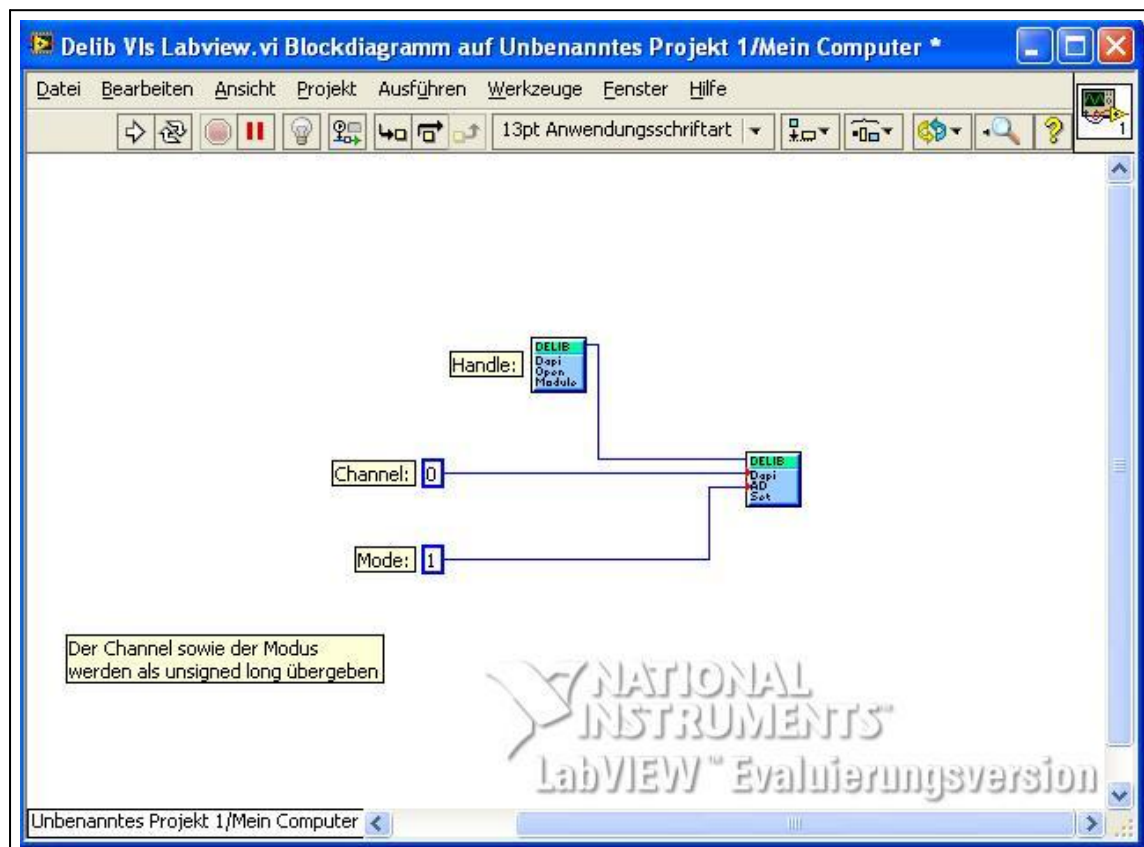

4.1.6.8.3. Setting the module ID in LabVIEW

In the following example the addressing of a RO-ETH module in LabVIEW is shown.

The connection to the module is established by means of the function DapiOpenModule.

The definition for this function is:

ULONG DapiOpenModule(ULONG moduleID, ULONG nr);

The module ID (e.g. "RO_ETH") of the used module is usually passed as parameter for moduleID.

An overview of all possible module IDs can be taken from the file "delib.h".

The delib.h can be found after the installation of the DELIB driver library in the directory C:\Programs\Deditec\DELIB\Include

```
// *****
// *****
//
//
#define DELIB_VERSION                0x0141    // Actual DELIB-Version

// all Modul-ID's
#define USB_Interface8               1         // USB-Controller8/USB-TTL-IN8-OUT8
#define USB_CAN_STICK                2         // USB-CAN-Stick
#define USB_LOGI_500                 3         // USB-LOGI-500/USB-LOGI-250
#define RO_USB2                      4         // RO-CPU2 / 480 MBit/sec
#define RO_SER                       5         // RO-SER-Serie
#define USB_BITP_200                 6         // USB-BITP-200
#define RO_USB1                      7         // RO-USB-Serie
#define RO_USB                       7         // RO-USB-Serie
#define RO_ETH                       8         // RO-ETH-Serie
#define USB_MINI_STICK               9         // USB-MINI-Stick-Serie
#define USB_LOGI_18                  10        // USB-LOGI-100
#define RO_CAN                       11        // RO-CAN-Serie
#define USB_SPI_MON                  12        // USB_SPI_MON
#define USB_WATCHDOG                 13        // USB_Watchdog
#define USB_OPTOIN_8                 14        // USB-OPTOIN8 / USB-RELAIS-8
#define USB_RELAIS_8                 14        // USB-OPTOIN8 / USB-RELAIS-8
#define USB_OPTOIN_8_RELAIS_8        15        // USB-OPTOIN-8-RELAIS-8
#define USB_OPTOIN_16_RELAIS_16      16        // USB-OPTOIN-16-RELAIS-16
#define USB_OPTOIN_32                 16        // USB-OPTOIN-16-RELAIS-16
#define USB_RELAIS_32                 16        // USB-OPTOIN-16-RELAIS-16
#define USB_OPTOIN_32_RELAIS_32      17        // USB-OPTOIN-32-RELAIS-32
#define USB_OPTOIN_64                 17        // USB-OPTOIN-32-RELAIS-32
#define USB_RELAIS_64                 17        // USB-OPTOIN-32-RELAIS-32
#define USB_TTL_32                   18        // USB-TTL-32
#define USB_TTL_64                   18        // USB-TTL-64

#define MAX_NR_OF_MODULES 18
```

Example in C:

handle = DapiOpenModule(RO_ETH, 0); // opens a RO-ETH module with

module no. 0.

Alternatively, you can use the following notation:

handle = DapiOpenModule(8, 0);

Since it is not possible in LabVIEW to pass these "C-Defines" as parameters for the function DapiOpenModule, the alternative notation must be used here.

Example in Labview:

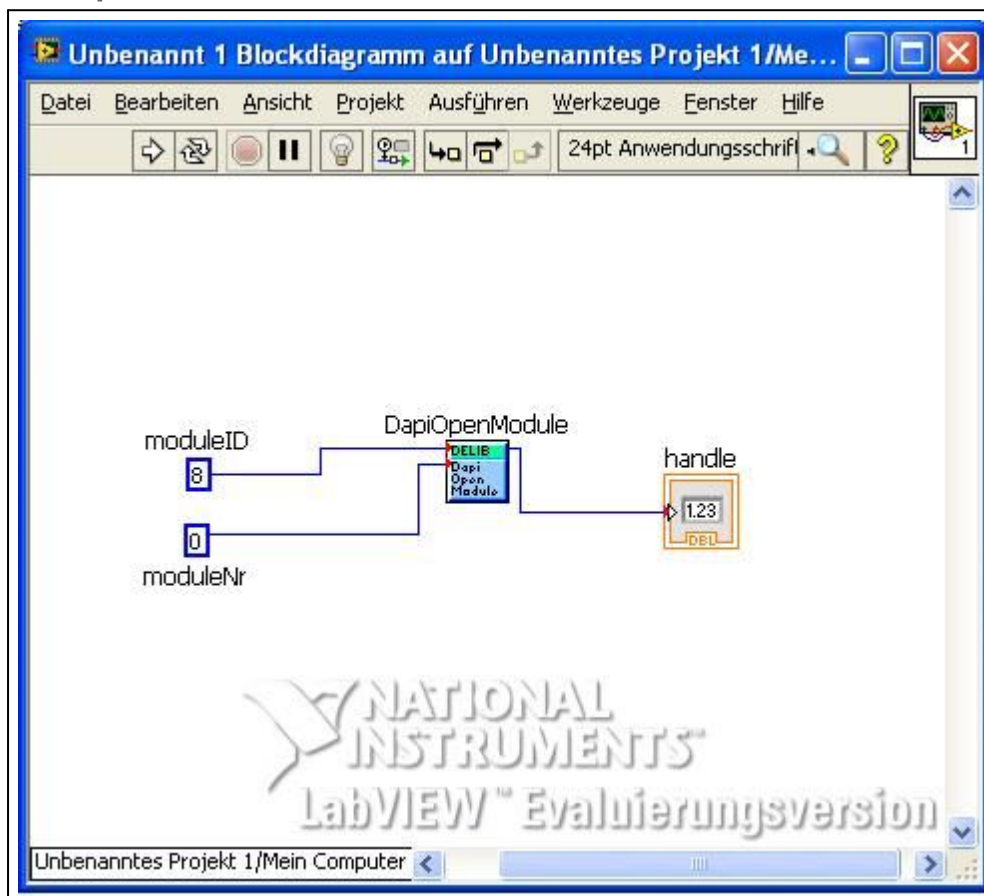

4.1.6.9. Embedding the DELIB in Java

The required files for Java are located in the following directory, depending on the DELIB installation

C:\Program Files (x86)\DEDITEC\DELIB\include\DelibJava (32 bit installation)

C:\Program Files\DEDITEC\DELIB64\include\DelibJava (64 bit installation)

If Eclipse is used, the DelibJava folder can be added to the project simply by dragging and dropping.

Afterwards the used modules still have to be imported.

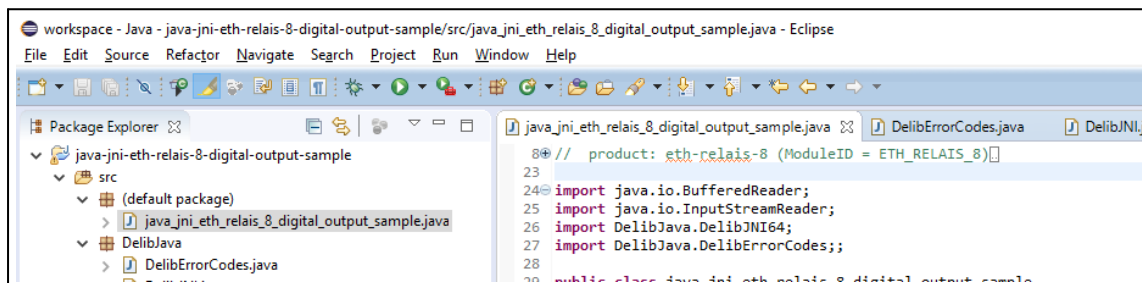

4.2. DELIB driver library

The DELIB driver library contains the DELIB API and various programs for the configuration test of our products.

Via the API you have access to all functions you need to communicate with our products.

In the chapter DELIB API Reference you will find all functions of our driver library explained and provided with application examples.

4.2.1. Overview

The following figure explains the structure of the DELIB driver library

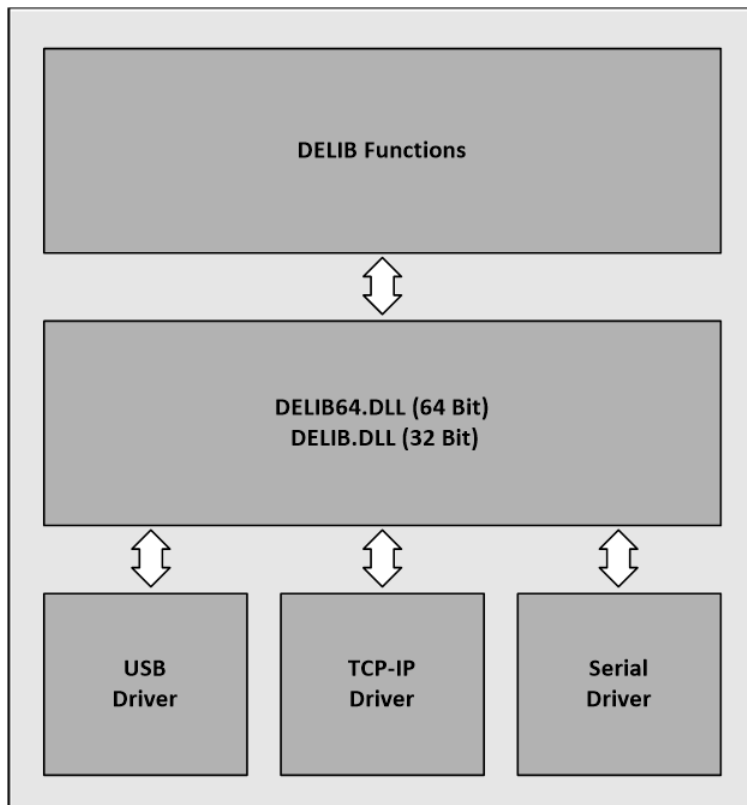

The DELIB driver library enables a uniform response of DEDITEC hardware, with special consideration of the following aspects:

- Operating system independent
- Programming languages independent
- Product independent

We offer these versions of the driver library:

- 32/64-bit DELIB driver library for Windows
- 32/64-bit DELIB driver library for Linux
- 32/64-bit DELIB Driver Library ETH

DELIB Driver library ETH

While the DELIB is available for ALL products, the DELIB-ETH does not access any other drivers (like USB).

This means that the DELIB-ETH does not need to be installed.

Customers who write their own applications do not have to create their own SETUP which also installs e.g. USB drivers.

The DELIB-ETH.dll file only has to be located in the program directory of the application and serves as interface between customer application and hardware.

The DELIB-ETH provides all DELIB commands and can easily be replaced by the old DELIB for Ethernet applications.

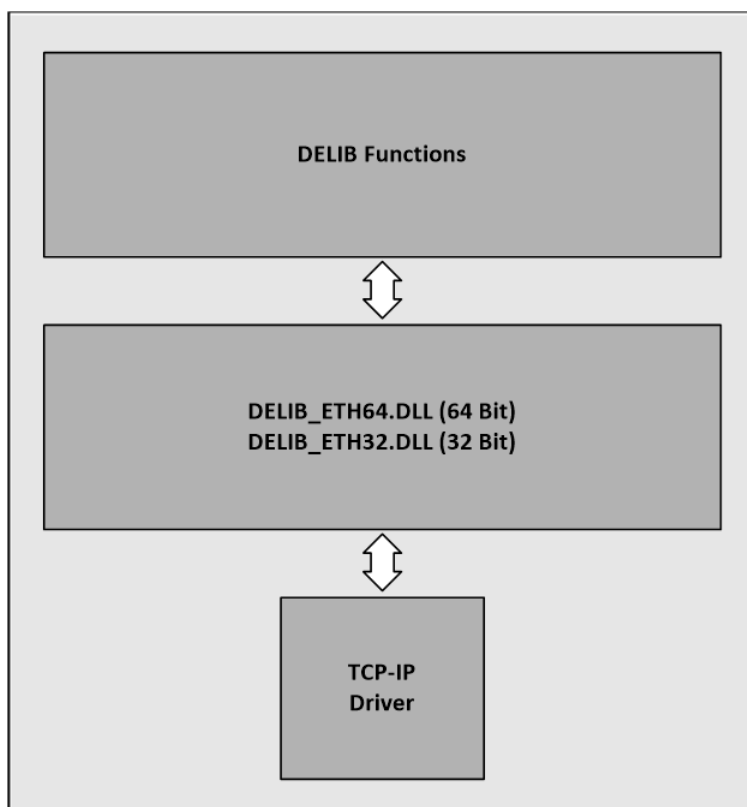

4.2.1.1. Supported programming languages

The following programming languages are supported by the DELIB driver library:

- C

- C++
- C#
- Delphi
- VisualBasic
- VB.NET
- MS-Office (VBA)
- Java (platform independent, only for Ethernet products)
- Java JNI (for Windows only, all products are supported)

If provided by the programming language/development environment, we support both 32-bit and 64-bit projects.

4.2.1.2. Supported operating systems

The following operating systems are compatible with our DELIB driver library:

32-Bit:

- Windows 10
- Windows 7
- Windows 8
- Windows Server 2012
- Windows Server 2008
- Windows Vista
- Windows XP
- Windows Server 2003
- Windows 2000
- Linux

64-Bit:

- Windows 10 x64
- Windows 7 x64
- Windows 8 x64
- Windows Server 2012 x64
- Windows Server 2008 x64
- Windows Vista x64
- Windows XP x64
- Windows Server 2003 x64
- Linux x64

4.2.1.3. SDK kit for programmers

Integrate the DELIB into your application. On request, we will provide you with installation scripts free of charge that enable you to include the DELIB installation in your application.

4.2.2. DELIB Setup

The DELIB Setup guides you through the installation of our DELIB driver library. Afterwards you will be guided through the configuration process as well as functional tests for our different products.

The current version of the DELIB Setup is available for download on our homepage.

Link: <https://www.deditec.de/delib>

The DELIB Setup guides you step by step through the installation of the DELIB driver library including configuration and commissioning of the products.

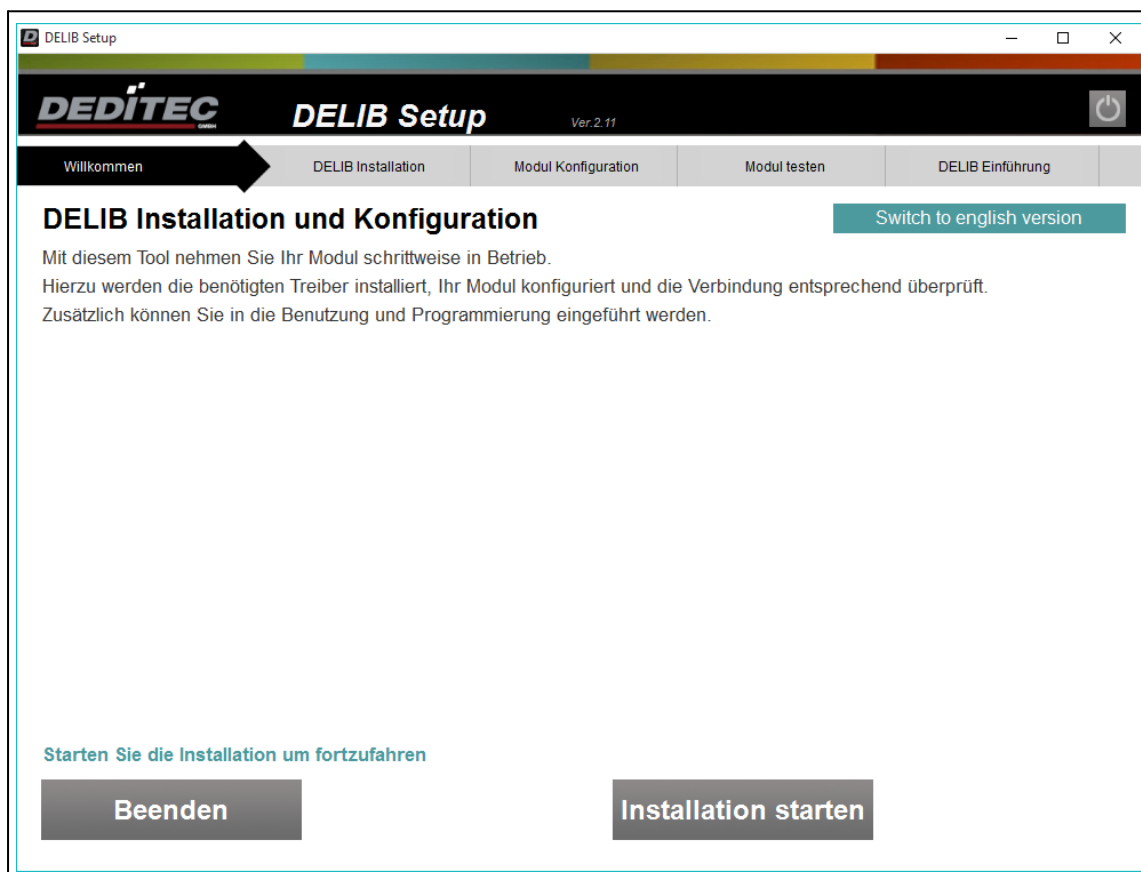

The DELIB setup checks the operating system and whether versions of the DELIB driver library are already installed.

You can then choose whether to install the 32-bit or 64-bit version of the DELIB driver library.

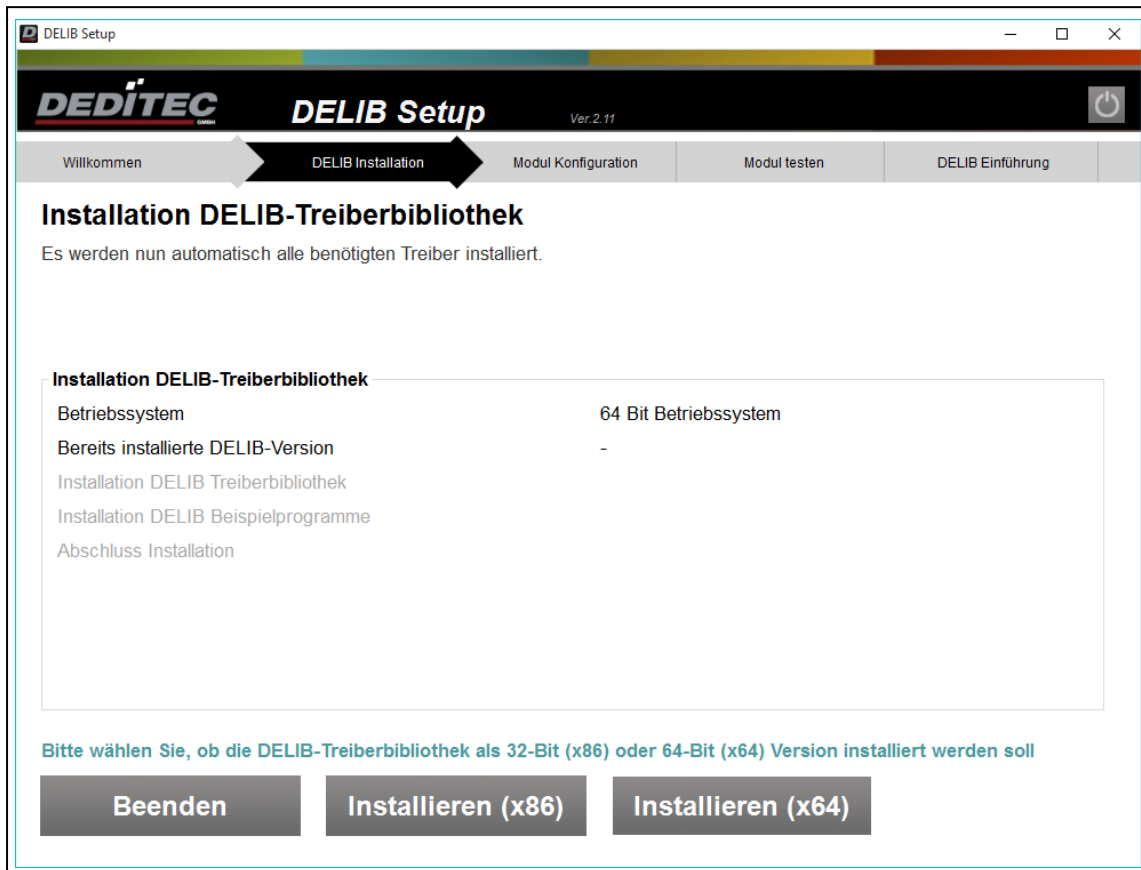

Installation progress of the driver library.

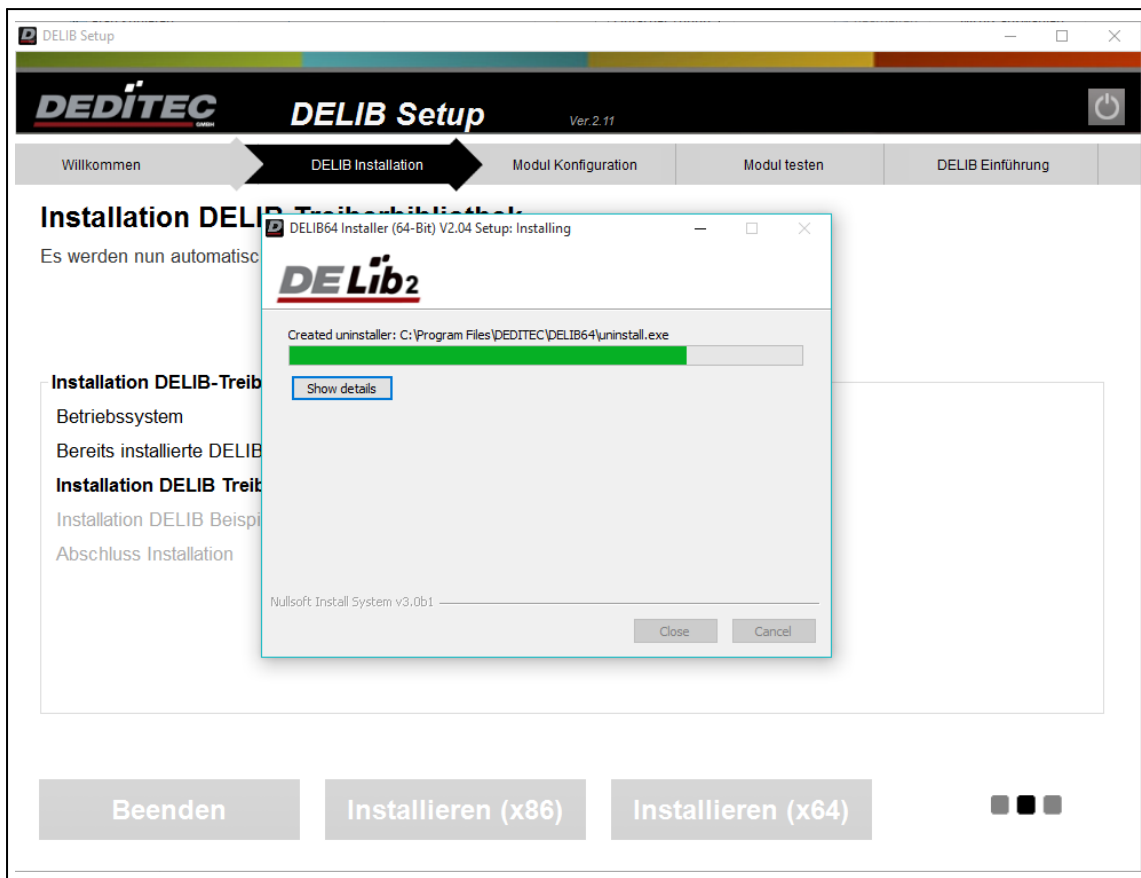

Additionally, you can choose to install the DELIB sample programs.

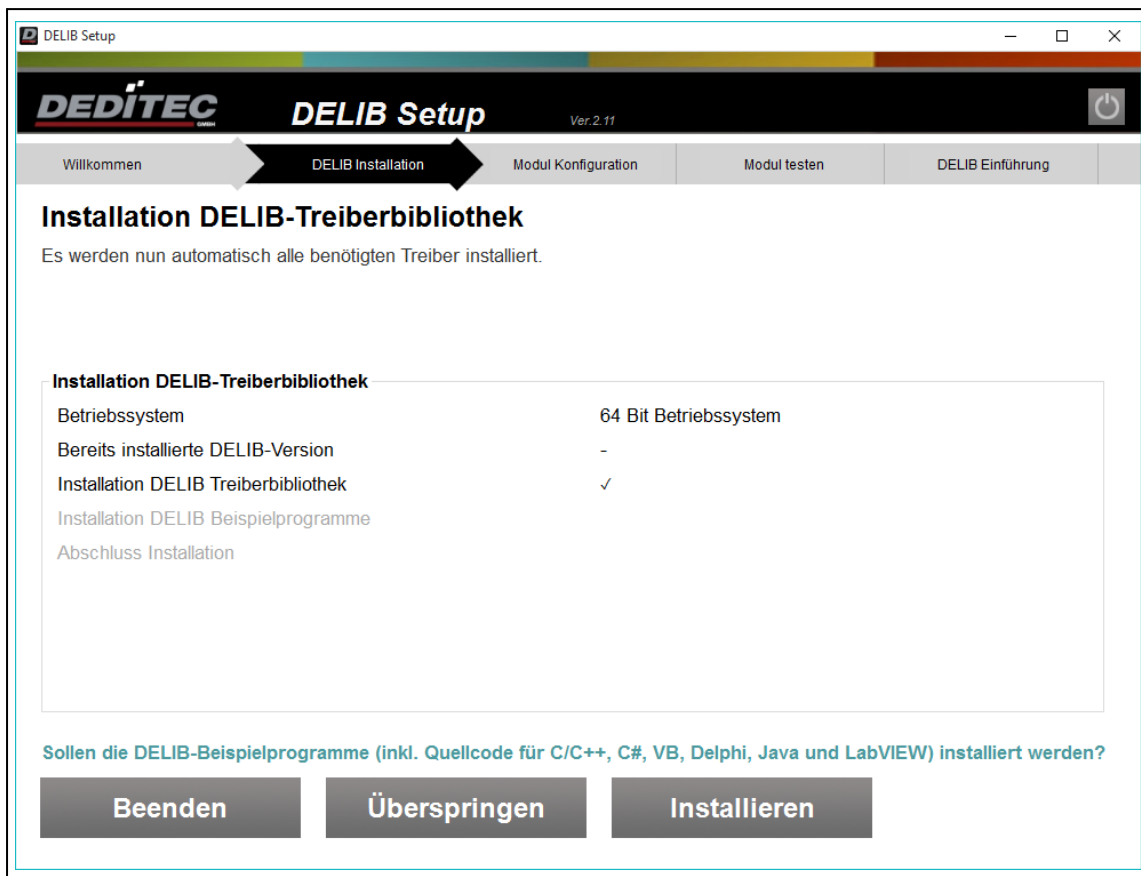

Installation progress of the DELIB sample programs.

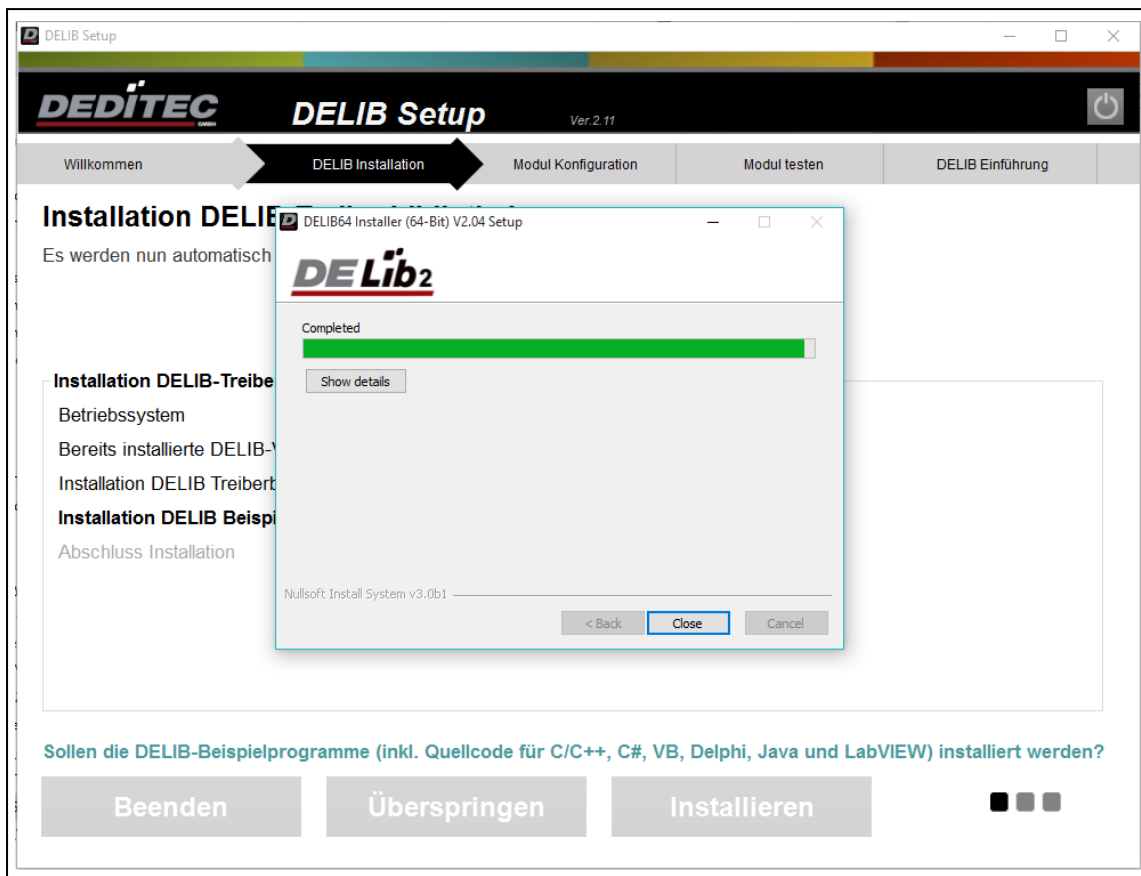

The program is restarted to complete the installation. In the next step, the DELIB Configuration Utility is used to configure and test the product.

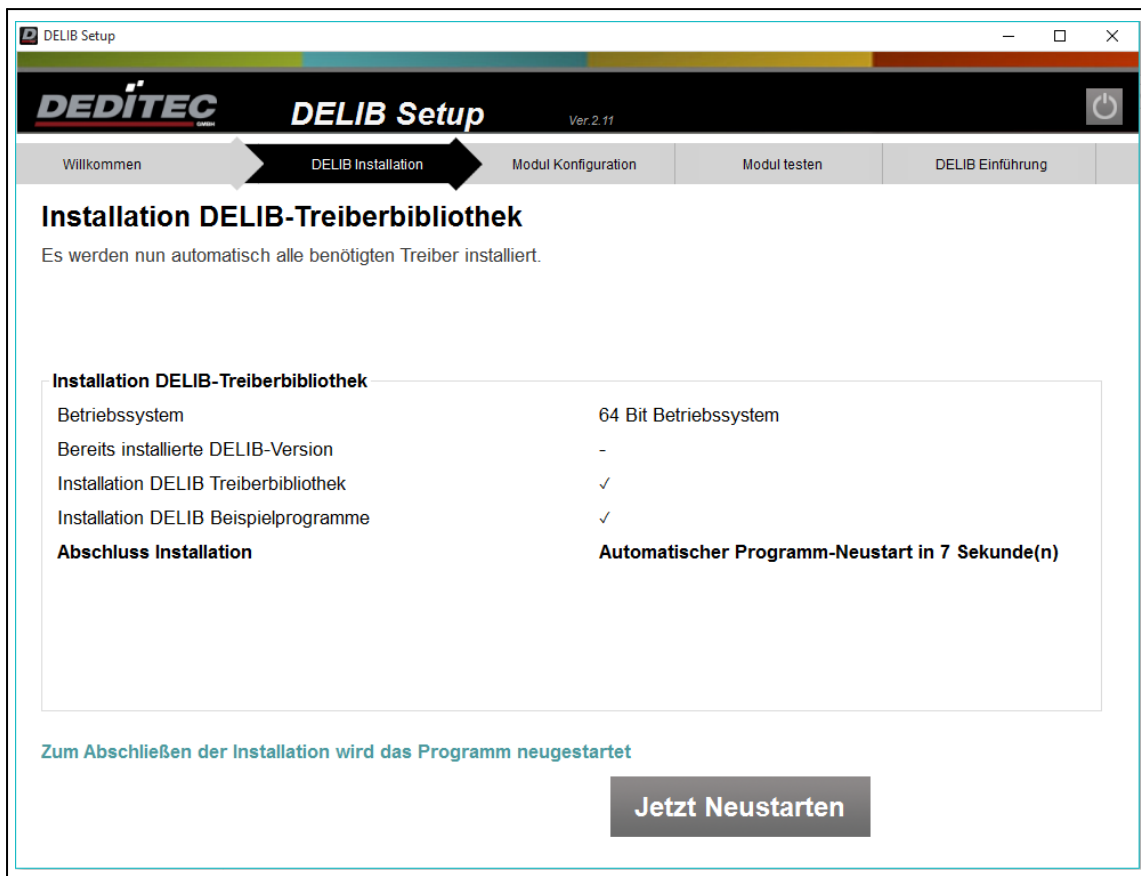

4.2.3. DELIB Configuration Utility

4.2.3.1. Introduction

The DELIB Configuration Utility allows the configuration of the Ethernet, CAN or serial interface of a product.

The configuration is required for the first commissioning.

Products with USB interface are excluded. These only have to be configured if you want to operate several identical USB products on one PC.

The DELIB Configuration Utility is included in the installation of the DELIB driver library.

Default path:

32-bit: C:\Program Files (x86)\DEDITEC\DELIB\programs\delib-configuration-utility.exe

64-bit: C:\Program Files\DEDITEC\DELIB64\programs\delib-configuration-utility_x64.exe.

You can also open the DELIB Configuration Utility from the Start menu under "All Programs" → "DEDITEC" → "DELIB Configuration Utility".

4.2.3.2. Create or edit configuration

For a new configuration, select the desired interface in the left selection box under "New module".

If you want to edit an existing configuration, you will find the selection box of the existing configurations on the right.

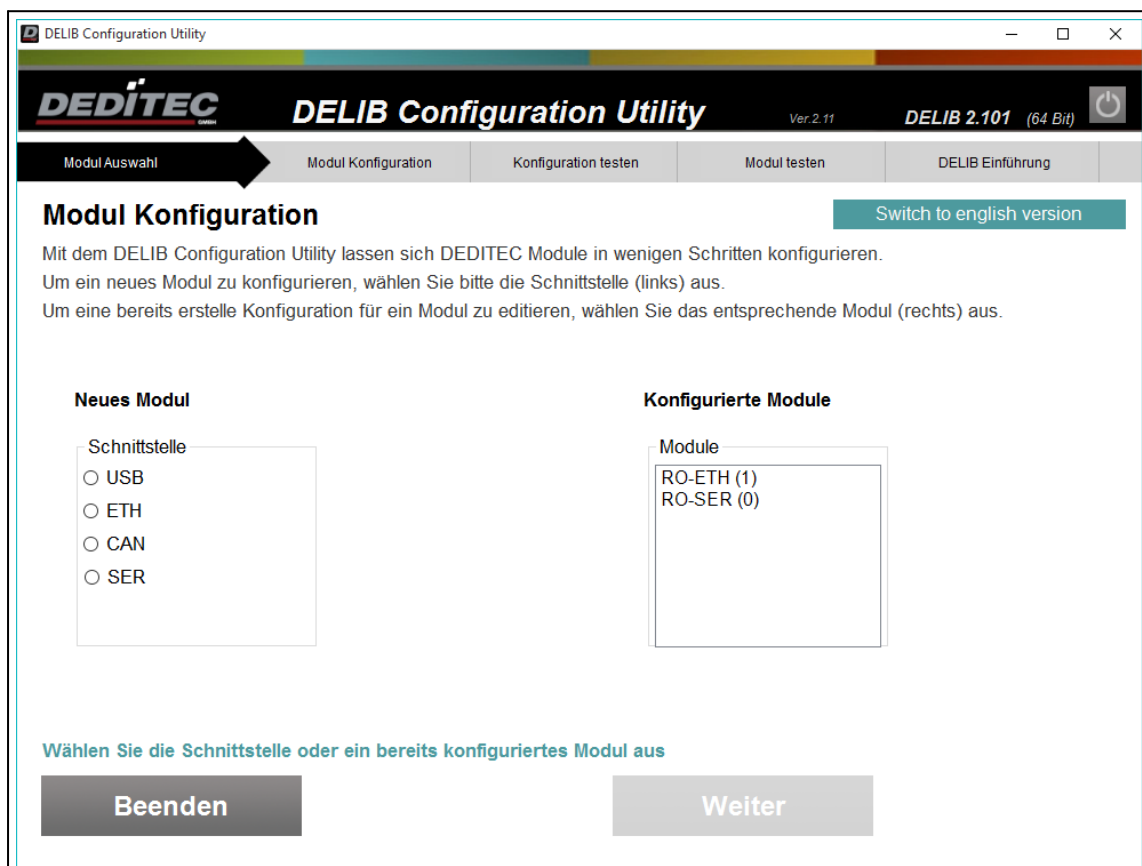

4.2.3.2.1. Module configuration USB

The configuration of USB modules is only necessary to use several modules of a USB product family (e.g. 2x USB-RELAIS-8) in one system.

If there is only one USB module, or several USB modules from different product families (e.g. RO-USB-016 and USB-RELAIS-8) in the system, no configuration is necessary, because the products are clearly identifiable via the module ID.

After clicking on the product you want to configure, all possible settings are displayed on the right.

DELIB Configuration Utility

DELIB Configuration Utility Ver. 2.19 DELIB 2.19 (64 Bit)

Modul Auswahl **Modul Konfiguration** Konfiguration testen Modul testen DELIB Einführung

Konfiguration Module mit USB Schnittstelle

Hier kann die Modul-Nr. des ausgewählten Moduls geändert werden.
Die Modul-Nr. dient zur Unterscheidung mehrerer identischer USB-Module einer USB-Serie.

Gefundene USB-Module

Module	Nr.
USB-OPT/REL-8	0

Aktuelle Modul-Nr. 0

Neue Modul-Nr. 1

Neue Modul-Nr. setzen

Übertragungsversuche (für alle USB-Module) 5

Hauptmenü Test Fertig

The "Current module no." refers to the module number stored in the module. This number is used for identification and must be configured differently for identical USB products.

With the item "New module no." a new number between 0 and 255 can be assigned to the product. In the delivery state all products have the module number 0.

With "Set new module no." the currently selected new module number is written to the module.

Via the selection box "Transmission attempts (for all USB modules)" you can define how often the DELIB tries to communicate with the module in case of an error.

4.2.3.2.1.1. Example for the configuration of identical USB modules

To be able to use several identical USB modules (USB modules with the same module ID) in a system, each module must be assigned a unique module no. using the DELIB Configuration Utility.

If there is only one USB module, or several USB modules with different module ID (e.g. RO-USB-016 and USB-RELAIS-8) in the system, no configuration is necessary, because the products are uniquely identifiable via the ID.

The following example shows the configuration of two USB-OPTOIN-8 modules in the same system.

Step 1

First connect only one USB-OPTOIN-8 to the PC and start the DELIB Configuration Utility.

Select the USB interface in the left area and click on "Next".

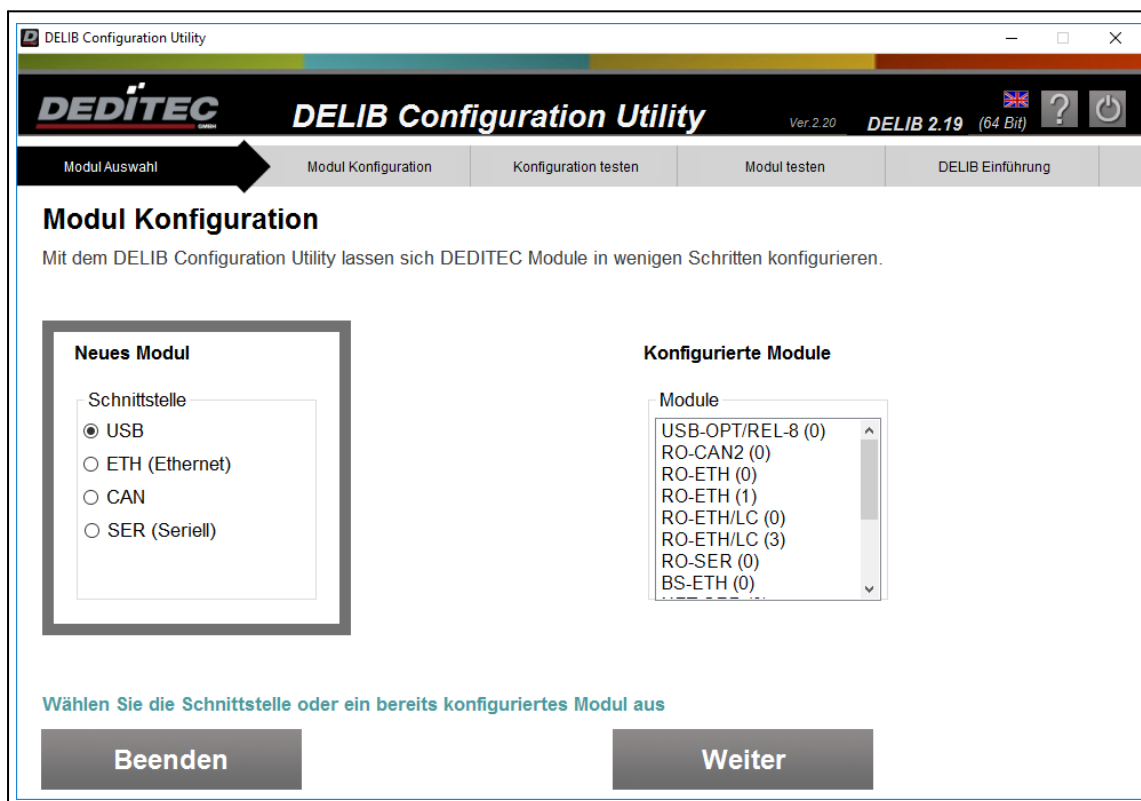

Step 2

If several USB modules of different DEDITEC USB series are connected, the

corresponding product family must be selected in this step.

In this example, modules of the RO-USB2 series and USB-OPT/REL-8 series are connected.

This step is omitted if the connected modules belong to the same series.

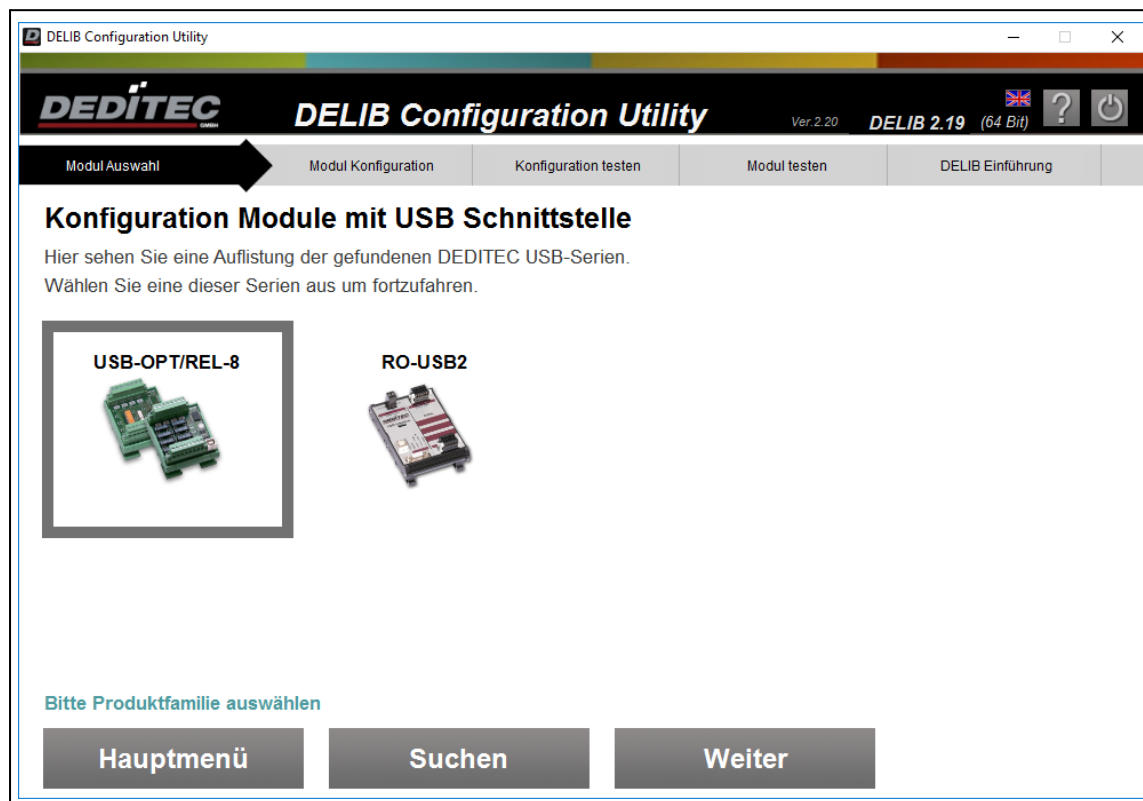

Step 3

1. Select the corresponding USB module.
2. Change the New module no. to "1". In delivery state this number is already predefined with "0".
3. With Set new module no. the new module no. is stored in the module.

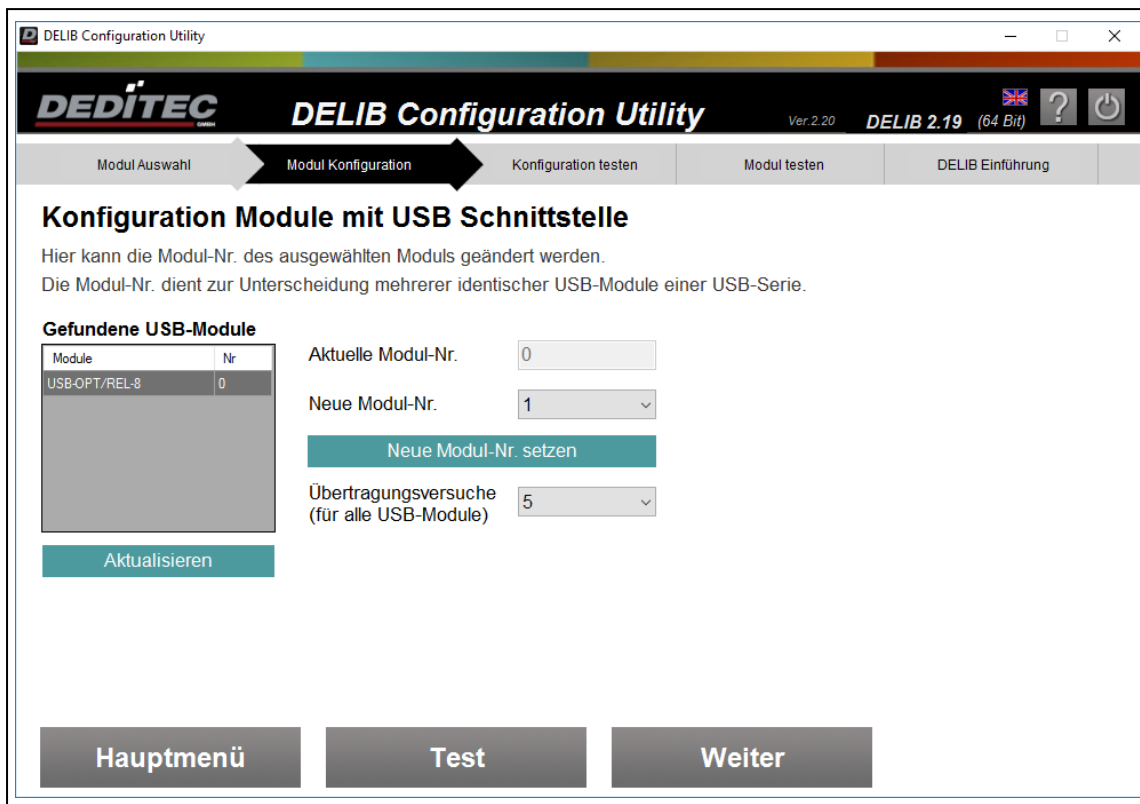

Step 4

Now additionally connect the second USB-OPTOIN-8 to the PC.

Since the module no. is already predefined with "0" in the delivery state and thus different from the module no. of the first module (module no. = 1), both modules are configured and ready for operation.

With Update both modules are now displayed.

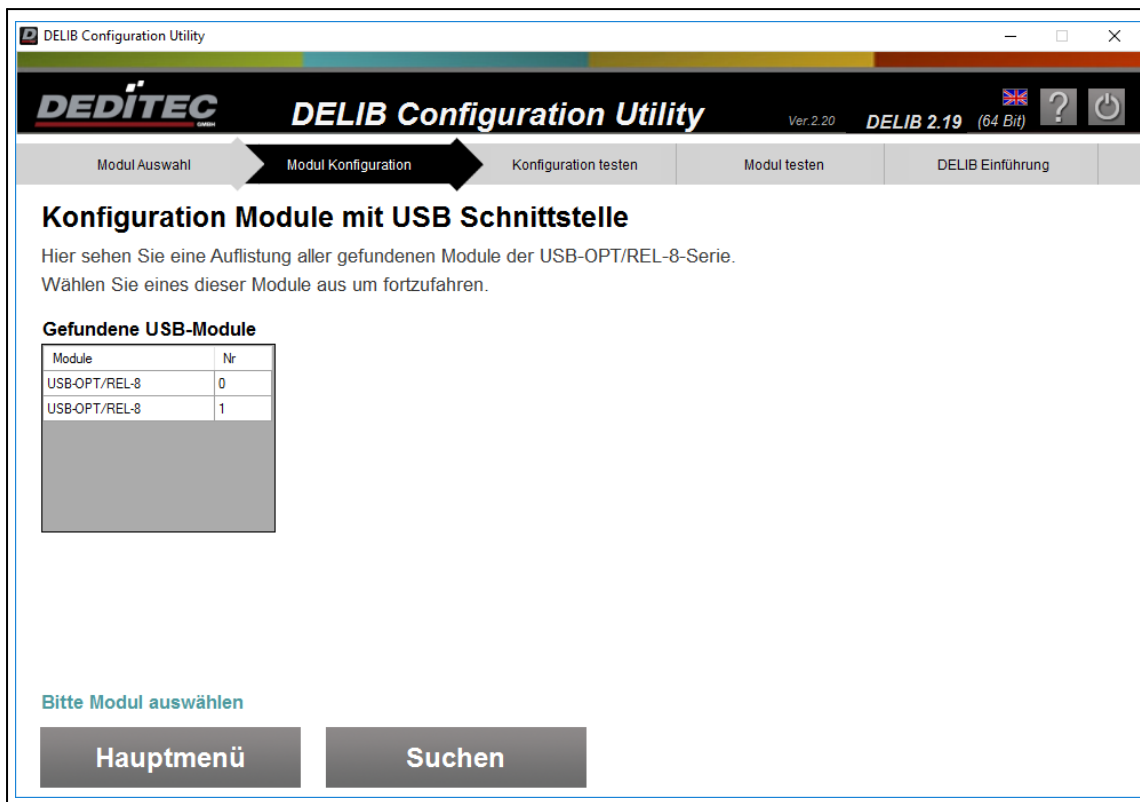

Step 5

In the following you will find notes, what has to be considered when programming the two modules.

All modules are opened uniformly with the command DapiOpenModule. This command is defined as follows:

```
ULONG DapiOpenModule(ULONG moduleID, ULONG nr);
```

Addressing the USB-OPTOIN-8 with the NR 0

```
ulong handle;
handle = DapiOpenModule(USB_OPTOIN_8, 0);
//öffnet das Modul USB-OPTOIN-8 mit der NR 0
```

Addressing the USB-OPTOIN-8 with the NR 1

```
ulong handle;
handle = DapiOpenModule(USB_OPTOIN_8, 1);
//öffnet das Modul USB-OPTOIN-8 mit der NR 1
```

Notice:

All modules have the NR "0" as factory setting.

If you want to use several identical USB modules, a unique NR must be

assigned to the modules one after the other.

4.2.3.2.2. Module configuration Ethernet

When configuring Ethernet products, the network can be automatically searched for DEDITEC products.

A manual configuration can also be performed.

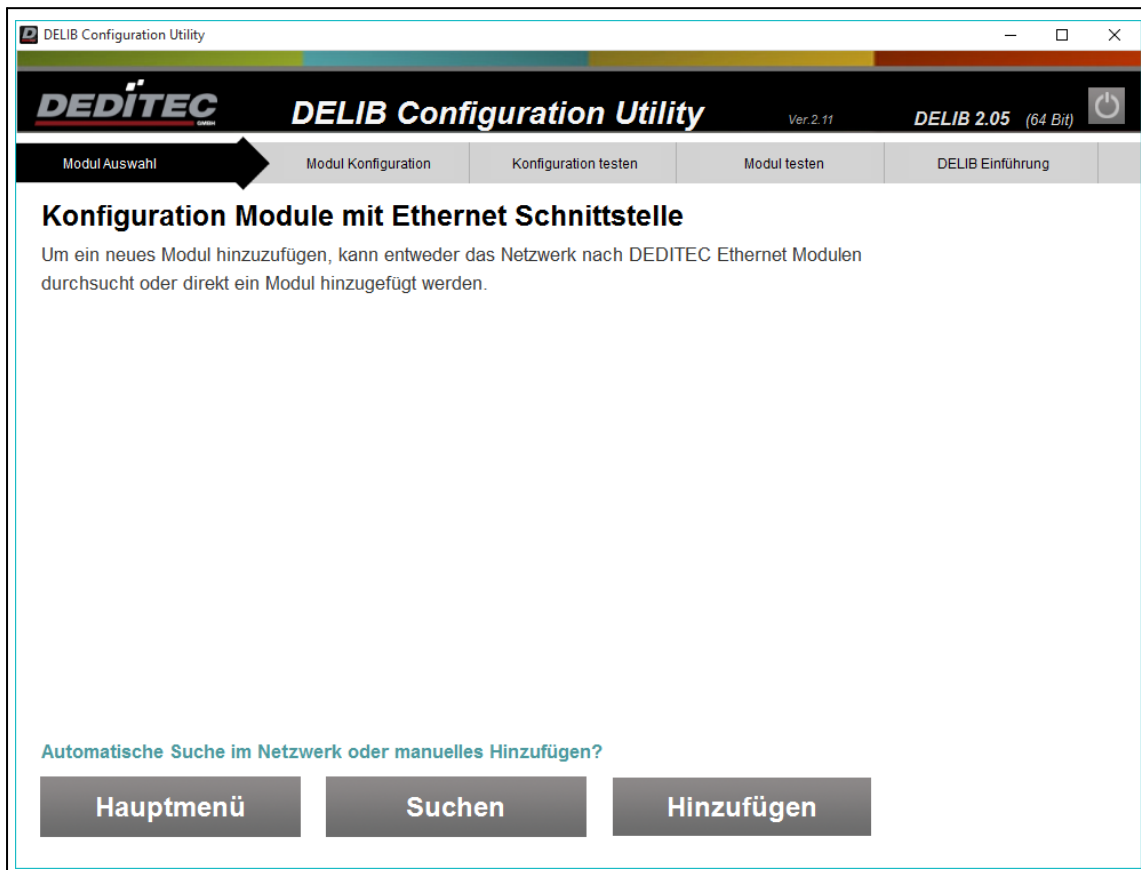

In the last step of the configuration you can perform further options for the communication encryption or the I/O name assignment.

If you decide to do a manual configuration, start at this point.

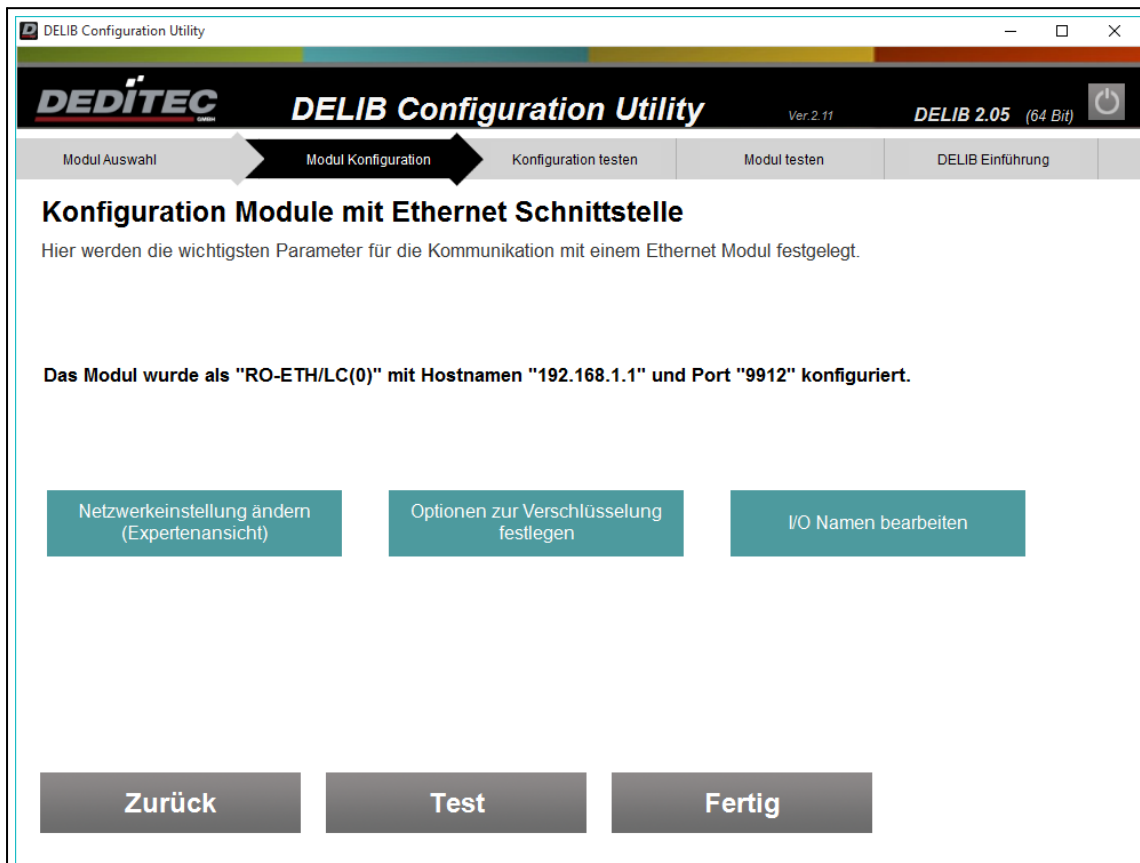

Encryption can be selected between Disabled, User or Admin.

Disabled

- unencrypted communication
- no access to system settings

User

- encrypted communication
- Read access to system settings

Admin

- encrypted communication
- Read-write access to system settings

The desired password for encryption must be entered in the Password field.

By clicking on the button "Transfer settings for encryption to the module" you will be prompted to press a hardware button on the product. Only after pressing this button the encryption options will be transferred from the product.

see chapter→ **Authentication**

Our Ethernet products offer you the possibility to assign names for the digital and analog I/Os. These are used, for example, on the web interface or in our app.

DELIB Configuration Utility
Ver. 2.11
DELIB 2.101 (64 Bit)

Modul Auswahl
Modul Konfiguration
Konfiguration testen
Modul testen
DELIB Einführung

Konfiguration Module mit Ethernet Schnittstelle

Hier werden die wichtigsten Parameter für die Kommunikation mit einem Ethernet Modul festgelegt.

I/O Namen Konfiguration

Auswahl I/O-Typ Digital Output Kanal-Bereich Channel (1..8)

Kanal	Name	Kanal	Name
CH 01	<input type="text" value="Example name"/>	CH 05	<input type="text" value="Digital Output 5"/>
CH 02	<input type="text" value="Digital Output 2"/>	CH 06	<input type="text" value="Digital Output 6"/>
CH 03	<input type="text" value="Digital Output 3"/>	CH 07	<input type="text" value="Digital Output 7"/>
CH 04	<input type="text" value="Digital Output 4"/>	CH 08	<input type="text" value="Digital Output 8"/>

Zurück
Speichern

Note

Admin communication is required to save the channel names.

The maximum character length is 16.

4.2.3.2.2.1. Automatic search

Behavior of the DELIB Configuration Utility when using multiple network adapters in a Windows system.

When searching for DEDITEC Ethernet modules via the primary network adapter (ETH0) of the PC, the network settings of the DEDITEC product are ignored. This means that our Ethernet products are found even if they are not in the same network due to the IP address and subnet mask.

If, on the other hand, the Ethernet module is connected to a different or non-primary network adapter (e.g. ETH1), the network configuration of the Ethernet module must be valid so that the module is found.

Attention:

If a laptop is used, the integrated WLAN adapter is usually configured as the primary network adapter.

As a result, modules that are connected to the laptop via LAN cable are often not recognized because the network configuration is not valid.

It is therefore recommended to deactivate the WLAN adapter for a short time to set up the module.

The following graphic shows an overview of the automatic search.

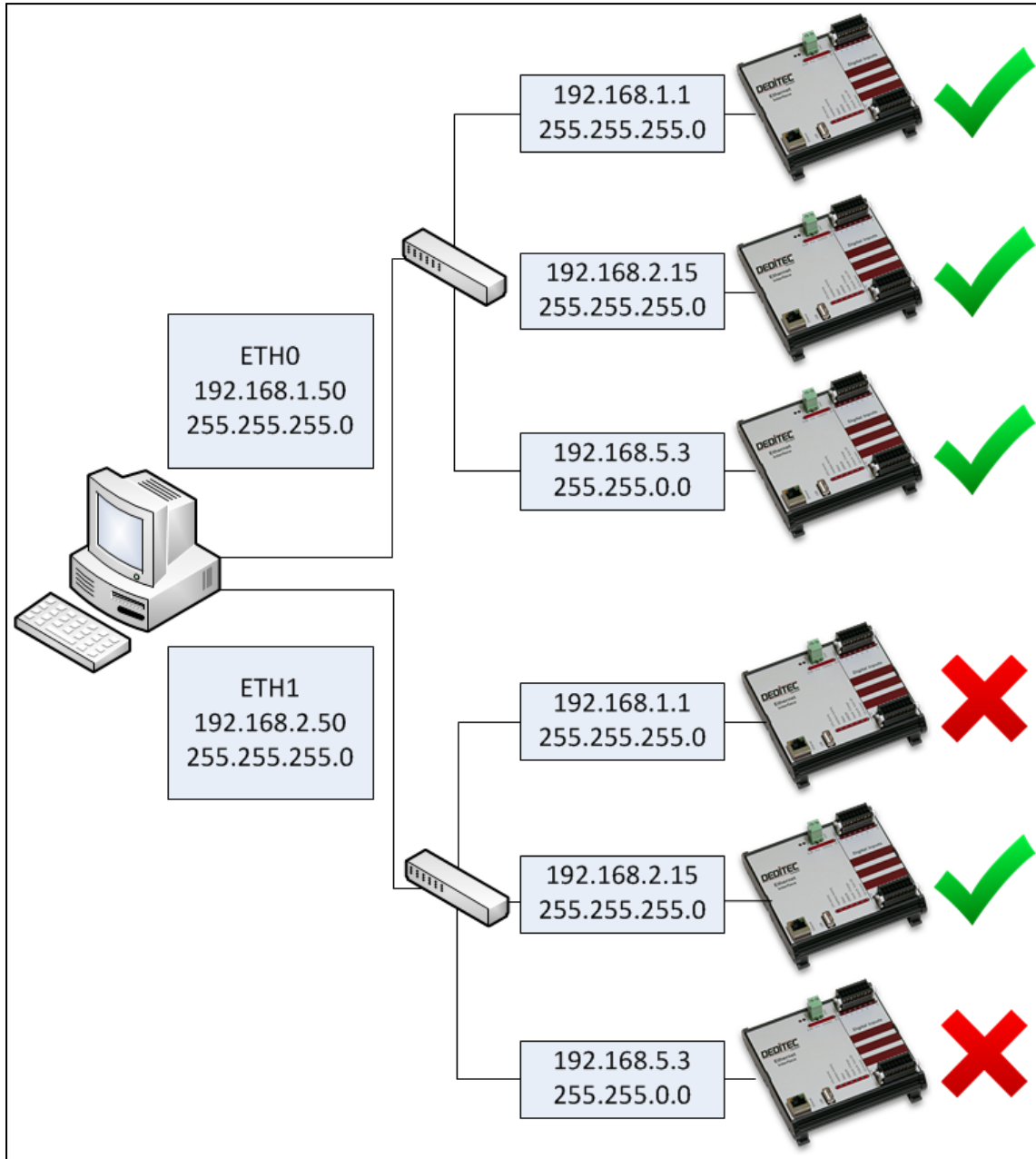

After the automatic search all found DEDITEC Ethernet products are displayed in an overview.

The overview shows the MAC address, the DHCP status, the IP, the module name, the product type and the status of the write protection.

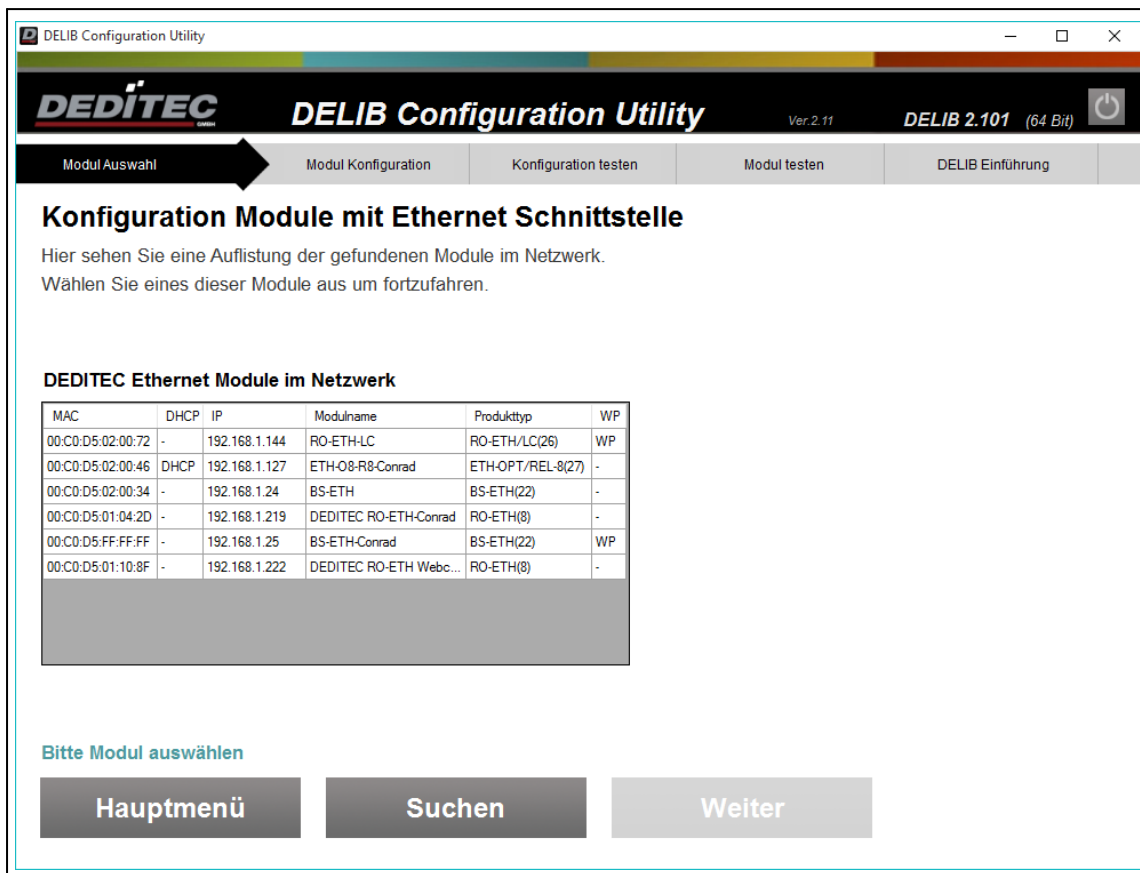

With a click on a module the network configuration for this module can be changed. Please note that the write protection must be switched off if you want to save the settings. The write protection can be deactivated temporarily via the authentication.

see chapter → **Authentication**

DELIB Configuration Utility
Ver. 2.11
DELIB 2.05 (64 Bit)

Modul Auswahl
Modul Konfiguration
Konfiguration testen
Modul testen
DELIB Einführung

Konfiguration Module mit Ethernet Schnittstelle

An dieser Stelle kann die aktuelle Netzwerk Konfiguration des Moduls (rechts) geändert werden.
Mit "Übernehmen" wird diese Konfiguration an das Modul übertragen.
Klicken Sie auf "Weiter" um die Kommunikation mit dem Modul zu testen.

DEDITEC Ethernet Module im Netzwerk

MAC	DHCP	IP	Modulname	Produkttyp	WP
00:C0:D5:02:00:72	-	192.168.1.1	RO-ETH-LC	RO-ETH/LC(25)	-
00:C0:D5:02:00:46	-	192.168.1.171	ETH-O8-R8-Conrad	ETH-OPT/REL-8(27)	-
00:C0:D5:FF:FF:FF	-	192.168.1.25	BS-ETH-Conrad	BS-ETH(22)	-
00:C0:D5:02:00:34	-	192.168.1.24	BS-ETH	BS-ETH(22)	-
00:C0:D5:01:10:8F	-	192.168.1.222	DEDITEC RO-ETH Webc...	RO-ETH(8)	-
00:C0:D5:01:04:2D	-	192.168.1.219	DEDITEC RO-ETH-Conrad	RO-ETH(8)	-

Aktuelle Modul Konfiguration

Board Name

☐ IP-Adresse automatisch beziehen (DHCP)

IP Adresse

Netzmaske

Std.-Gateway

Note

Please note that only the module configuration is changed in this step.

If the module has already been configured in the DELIB Configuration Utility, this configuration must be adapted to the new module configuration.

4.2.3.2.2. Set up encryption

To be able to edit important module settings (e.g. network configuration) via TCP, the communication between module and PC must run in the so-called encrypted admin mode.

For this purpose, a password for encryption must be configured in the module and on the PC side.

This configuration can be created either via the automatic wizard or manually.

Manual configuration

During manual configuration, a password for encryption must be set on both the module and PC sides.

Step 1 - Configuration module page

First, the module is configured via web interface. Enter the IP address of the module (delivery state 192.168.1.1) in an Internet browser. If authentication is required, log in (delivery state: user=admin + password=admin).

Now open the security settings (**Configuration** → **Security**)

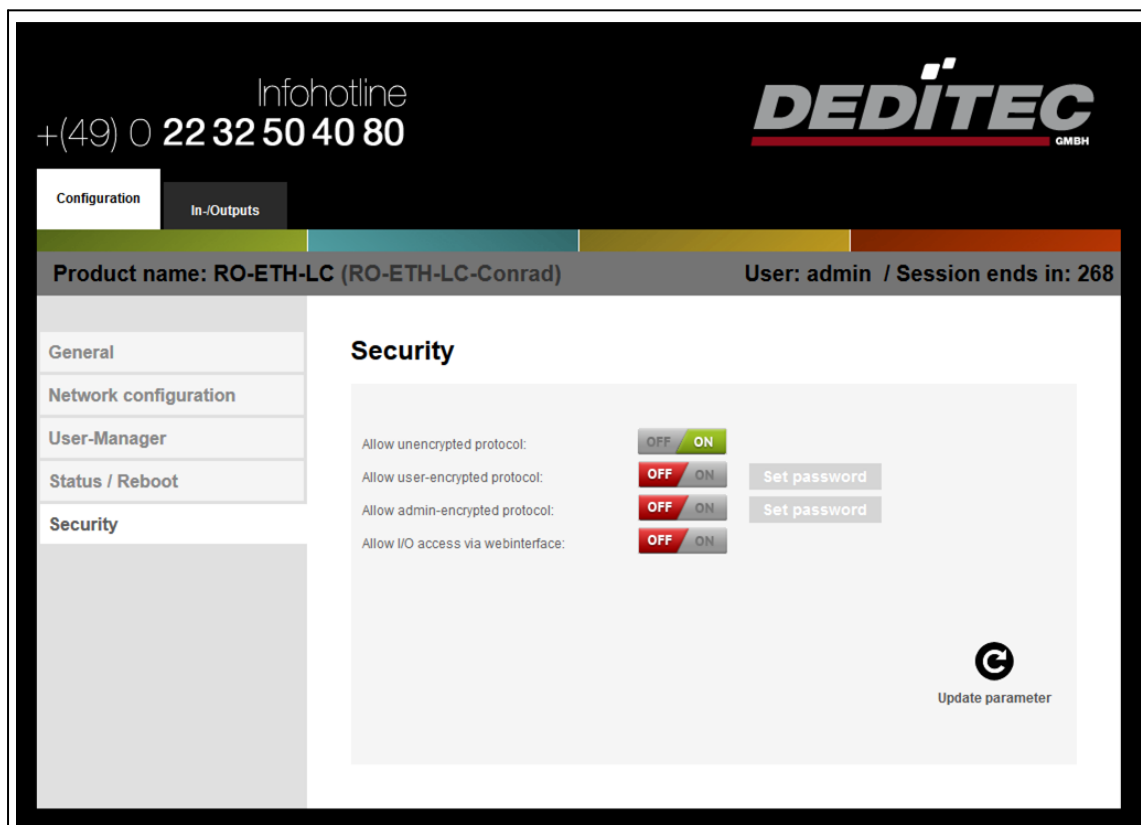

If disabled, enable the Allow admin-encrypted protocol setting. Then you can set a new password for encryption with Set password.

With Update parameter, if a new password has been entered correctly, the configuration is completed.

Note

All characters are allowed when entering the password.

Step 2 - Configuration PC side

Start the DELIB Configuration Utility and select the desired Ethernet module.

Select "Admin" for encryption.

DELIB Configuration Utility

DELIB Configuration Utility Ver. 2.19 DELIB 2.19 (64 Bit)

Modul Auswahl Modul Konfiguration Konfiguration testen Modul testen DELIB Einführung

Konfiguration Module mit Ethernet Schnittstelle

Hier werden die wichtigsten Parameter für die Kommunikation mit einem Ethernet Modul festgelegt.

Netzwerkkonfiguration

Modul Auswahl: RO-ETH/LC(0)

☒ Aktiviert ☐ Hostname verwenden

IP Adresse: 192.168.1.25 Verschlüsselung: deaktiviert

Port: 9912

Timeout [msec]: 5000

I/O Namen bearbeiten

Hauptmenü Test Fertig

Enter the password from step 1 in the new password field that appears.
 With Test the new encrypted admin mode communication can be tested.
 The DELIB Configuration Utility can now be closed.

DELIB Configuration Utility
Ver. 2.19
DELIB 2.19 (64 Bit)

Modul Auswahl
Modul Konfiguration
Konfiguration testen
Modul testen
DELIB Einführung

Konfiguration Module mit Ethernet Schnittstelle

Hier werden die wichtigsten Parameter für die Kommunikation mit einem Ethernet Modul festgelegt.

Netzwerkconfiguration

Modul Auswahl: RO-ETH/LC(0)

☒ Aktiviert
☐ Hostname verwenden

IP Adresse: 192.168.1.25
Verschlüsselung: Admin

Port: 9912
Passwort: *****

Timeout [msec]: 5000

I/O Namen bearbeiten

Einstellungen zur Verschlüsselung auf das Modul übertragen

Modul-Kommunikation ist OK! Aktuelle Modul-Firmware ist 2.20

Hauptmenü
Test
Fertig

Automatic configuration

Start the DELIB Configuration Utility and select the desired Ethernet module.

DELIB Configuration Utility

DEDETEC DELIB Configuration Utility Ver. 2.19 DELIB 2.19 (64 Bit)

Modul Auswahl Modul Konfiguration Konfiguration testen Modul testen DELIB Einführung

Konfiguration Module mit Ethernet Schnittstelle

Hier werden die wichtigsten Parameter für die Kommunikation mit einem Ethernet Modul festgelegt.

Netzwerkkonfiguration

Modul Auswahl: RO-ETH/LC(0)

☒ Aktiviert ☐ Hostname verwenden

IP Adresse: 192.168.1.25 Verschlüsselung: Admin

Port: 9912 Passwort: *****

Timeout [msec]: 5000

I/O Namen bearbeiten

Einstellungen zur Verschlüsselung auf das Modul übertragen

Hauptmenü Test Fertig

- 1) Select Admin for encryption
- 2) Enter a password in the new password field that appears.
- 3) With Transfer settings for encryption to the module, the current encryption setting is transferred to the module.

Note

All characters are allowed when entering the password.

Ideally, the password should consist of a combination of upper and lower case letters, numbers, and special characters.

To protect the module from unauthorized access, authentication must be performed when editing system settings.

Depending on the product type you will be asked to press the firmware reset button of the module for a certain time (RO-ETH and RO-CPU-800) or to change DIP switch settings (all other products, e.g. RO-ETH/LC, NET-ETH, ETH-RELAIS-8, ...).

The following example shows how the authentication is done for a RO-ETH/LC module.

In the first step you are asked to invert the position of DIP switch 2.

In the second step, DIP switch2 is reset to the initial position.

DELIB Configuration Utility

DELIB Configuration Utility Ver. 2.19 DELIB 2.19 (64 Bit)

Modul Auswahl Modul Konfiguration Konfiguration testen Modul testen DELIB Einführung

Konfiguration Module mit Ethernet Schnittstelle

Hier werden die wichtigsten Parameter für die Kommunikation mit einem Ethernet Modul festgelegt.

Netzwerkkonfiguration

Modul Auswahl: RO-ETH/LC(0)

☒ Aktiviert ☐ Hostname verwenden

IP Adresse: 192.168.1.25 Verschlüsselung: Admin I/O Namen bearbeiten

Port: 9912 Passwort: *****

Timeout [msec]: 5000 Einstellungen zur Verschlüsselung auf das Modul übertragen

Schritt 2: DIP-Schalter 2 (Schreibschutz) des ETH-Moduls auf Stellung 0 (0=OFF, 1=ON) setzen

Authentifizierung abbrechen

Hauptmenü Test Fertig

Authentication has been completed successfully. You are now temporarily authorized to edit system settings.

DELIB Configuration Utility

DEDITEC **DELIB Configuration Utility** Ver. 2.19 **DELIB 2.19** (64 Bit)

Modul Auswahl Modul Konfiguration Konfiguration testen Modul testen DELIB Einführung

Konfiguration Module mit Ethernet Schnittstelle

Hier werden die wichtigsten Parameter für die Kommunikation mit einem Ethernet Modul festgelegt.

Netzwerkconfiguration

Modul Auswahl RO-ETH/LC(0)

☒ Aktiviert ☐ Hostname verwenden

IP Adresse 192.168.1.25 Verschlüsselung Admin I/O Namen bearbeiten

Port 9912 Passwort *****

Timeout [msec] 5000 Einstellungen zur Verschlüsselung auf das Modul übertragen

Authentifizierung erfolgreich

Hauptmenü Test Fertig

After successful authentication, the encryption settings are finally transferred to the module.

DELIB Configuration Utility

DEDITEC DELIB Configuration Utility Ver. 2.19 DELIB 2.19 (64 Bit)

Modul Auswahl Modul Konfiguration Konfiguration testen Modul testen DELIB Einführung

Konfiguration Module mit Ethernet Schnittstelle

Hier werden die wichtigsten Parameter für die Kommunikation mit einem Ethernet Modul festgelegt.

Netzwerkkonfiguration

Modul Auswahl: RO-ETH/LC(0)

☒ Aktiviert ☐ Hostname verwenden

IP Adresse: 192.168.1.25 Verschlüsselung: Admin

Port: 9912 Passwort: *****

Timeout [msec]: 5000

I/O Namen bearbeiten

Einstellungen zur Verschlüsselung auf das Modul übertragen

Einstellungen zur Verschlüsselung erfolgreich übertragen

Hauptmenü Test Fertig

4.2.3.2.3. Module Configuration CAN

When you create a new CAN configuration, you must first select the product family.

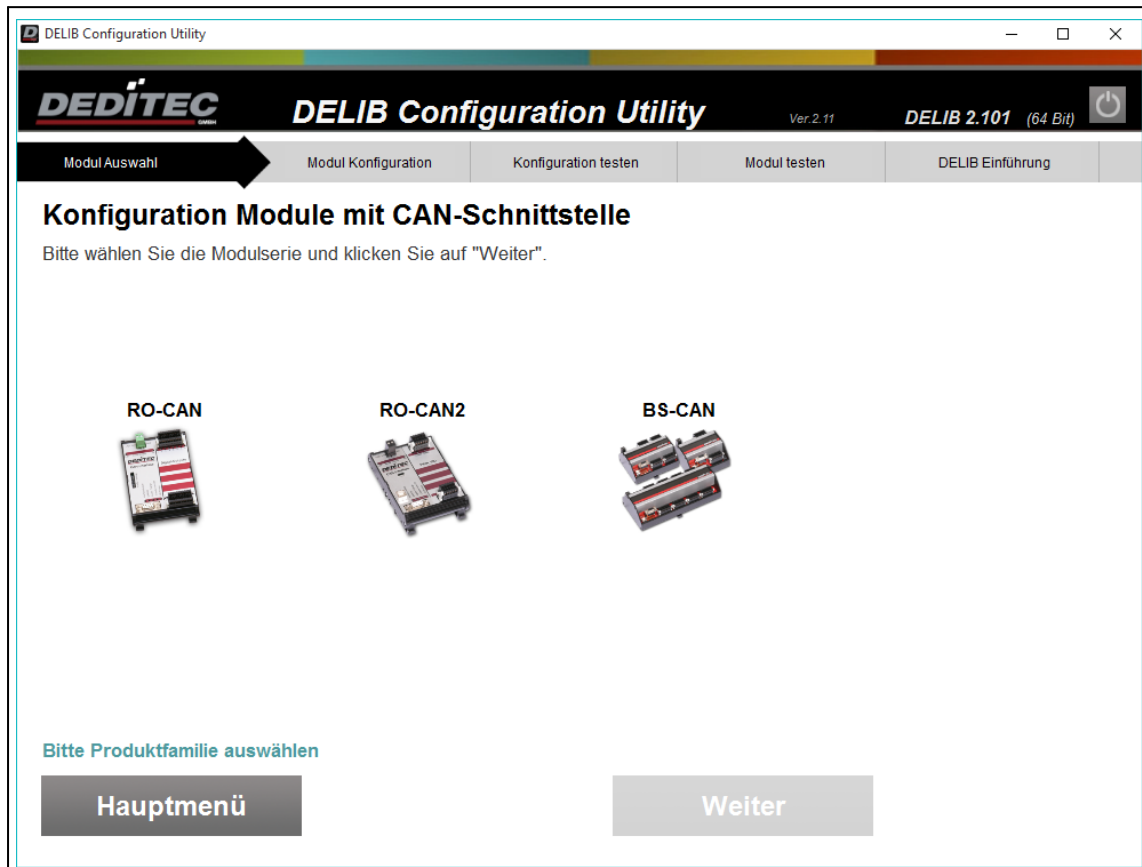

When configuring RO-CAN modules, the product is configured via a serial connection. For this purpose, the corresponding COM port must be specified. In addition, the number of transmission attempts in the event of a communication error must be specified.

The "Test" button is used to check whether communication is possible via the specified COM port.

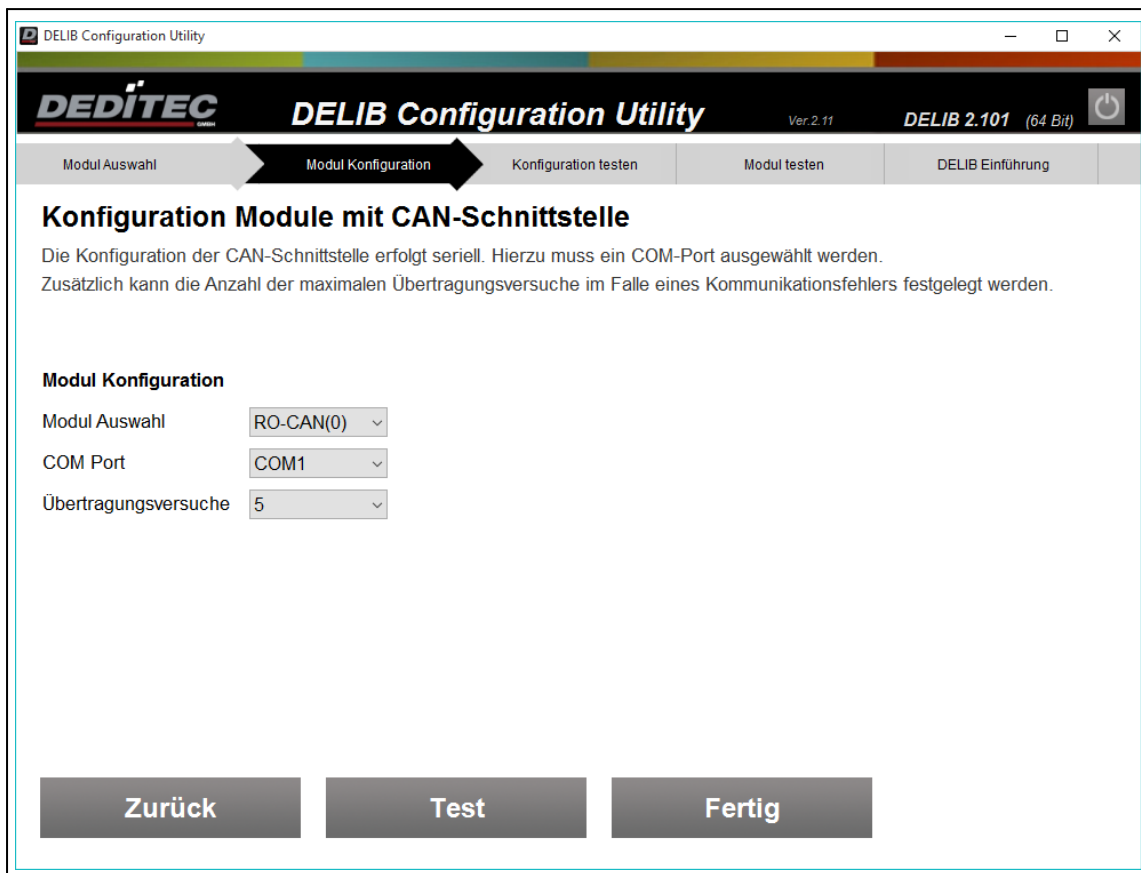

The configuration of a RO-CAN2 or BS-CAN module takes place via the USB interface. As with a USB interface, a different module no. must be assigned for unique identification when using identical products.

see chapter **Example for the configuration of identical USB modules**

In addition to the module no., the number of transmission attempts in the event of an error can also be specified.

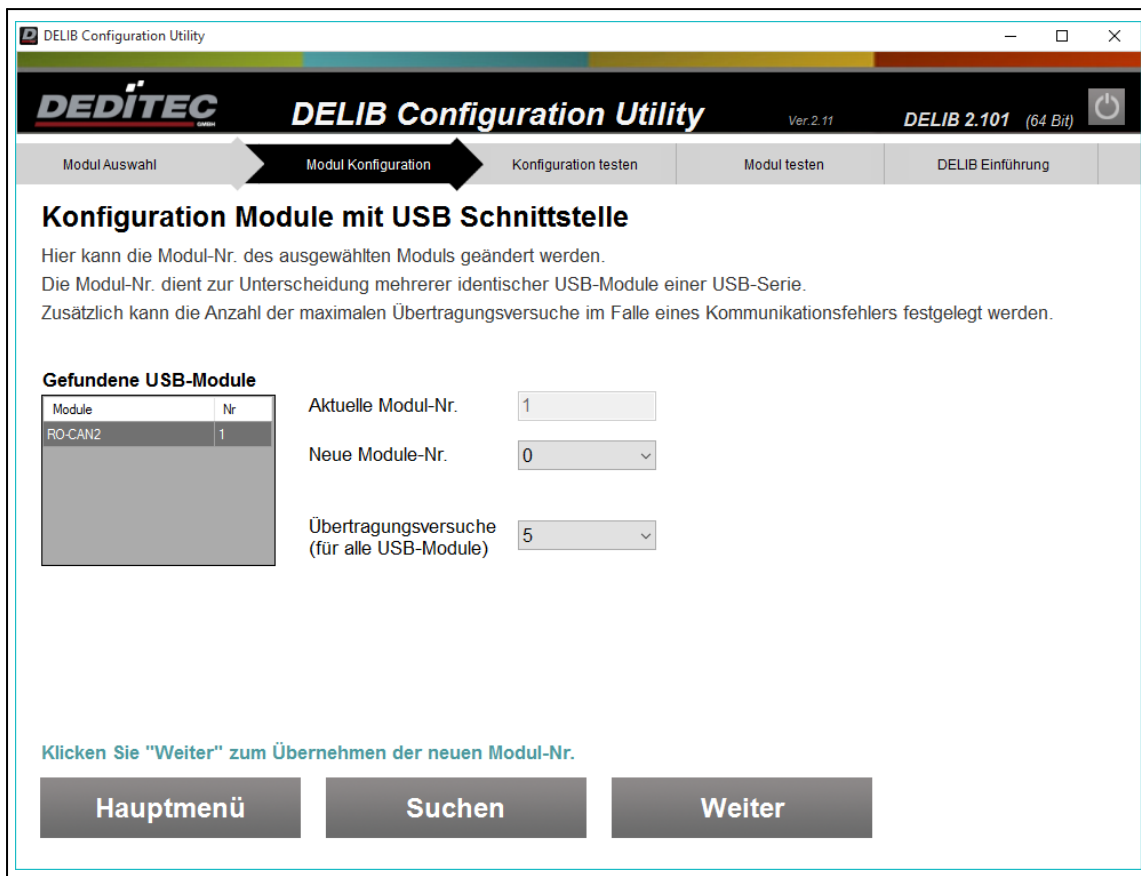

4.2.3.2.4. Module Configuration Serial

When you create a new serial configuration, you must first select the product family.

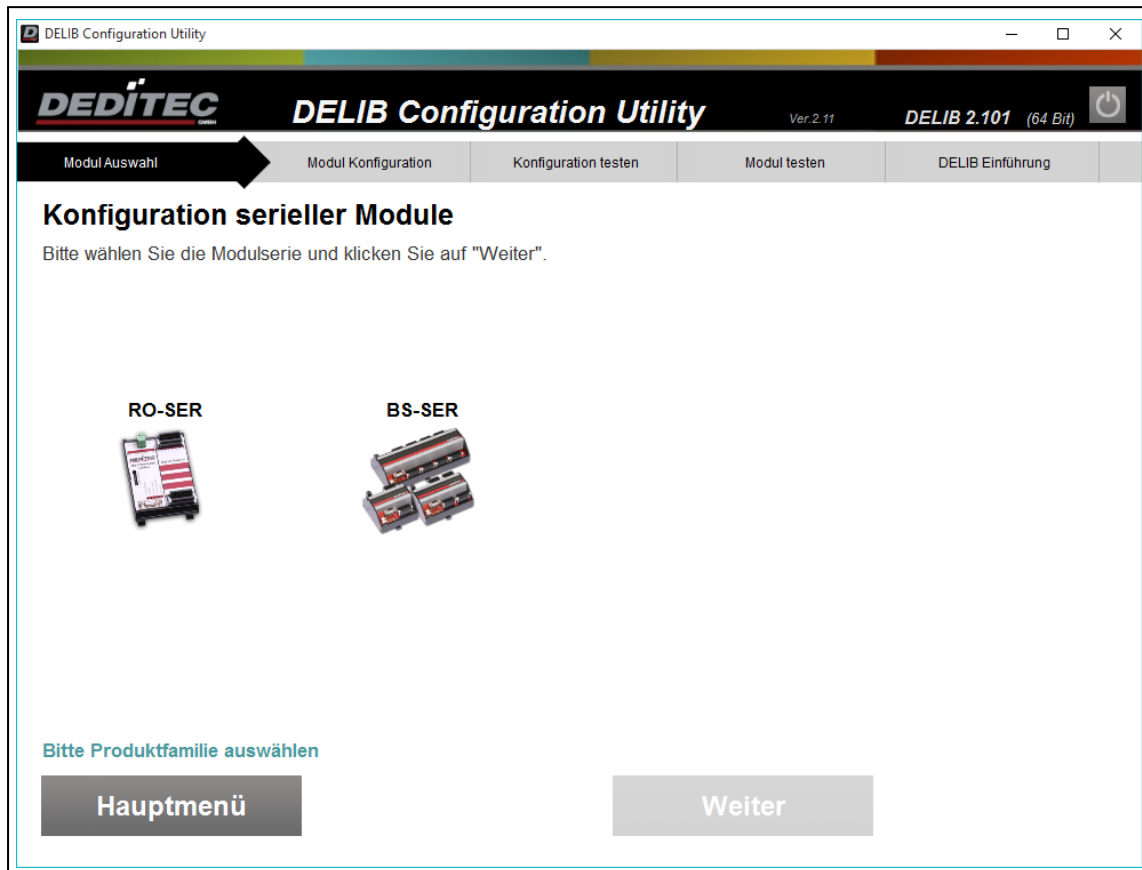

When configuring the serial products, the corresponding COM port must be specified.

Additionally, the number of transmission attempts in case of a communication error must be specified.

The "Test" button is used to check whether communication is possible via the specified COM port.

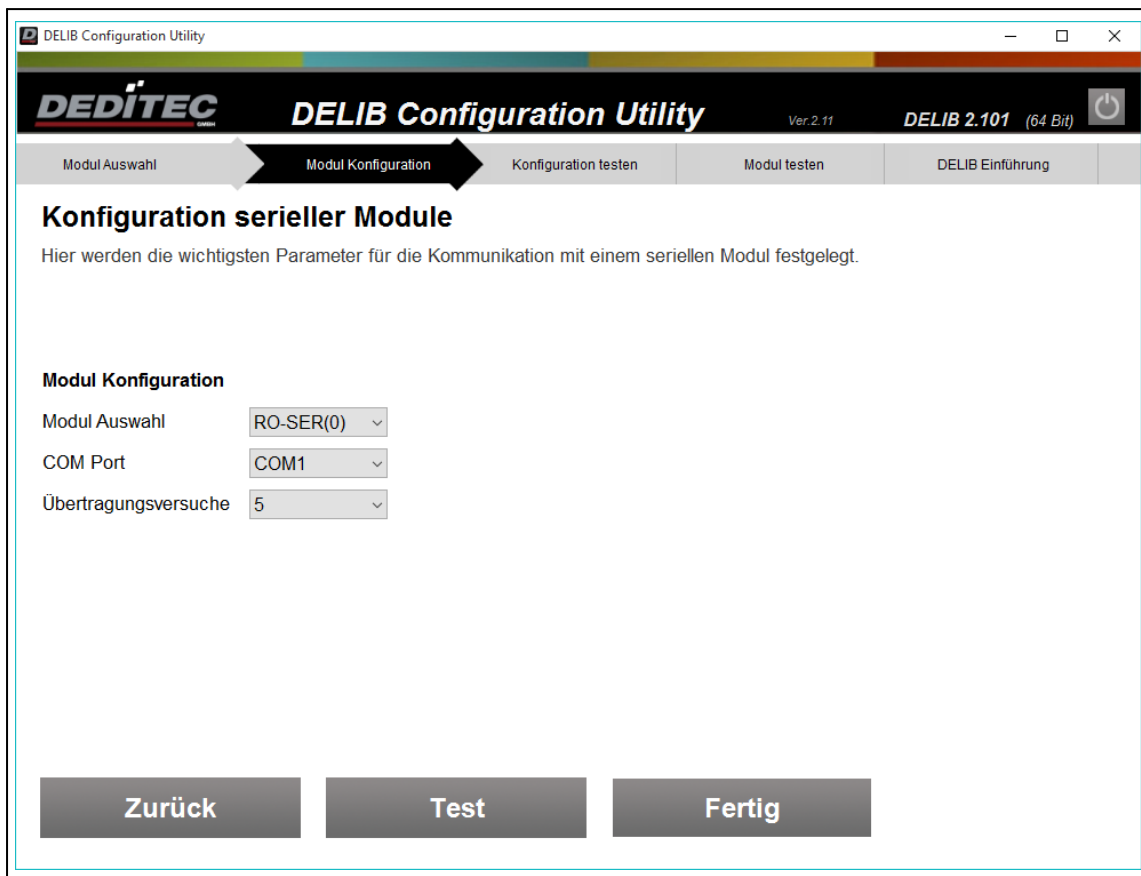

4.2.3.3. Test module

After the interface has been configured, the product can then be tested.

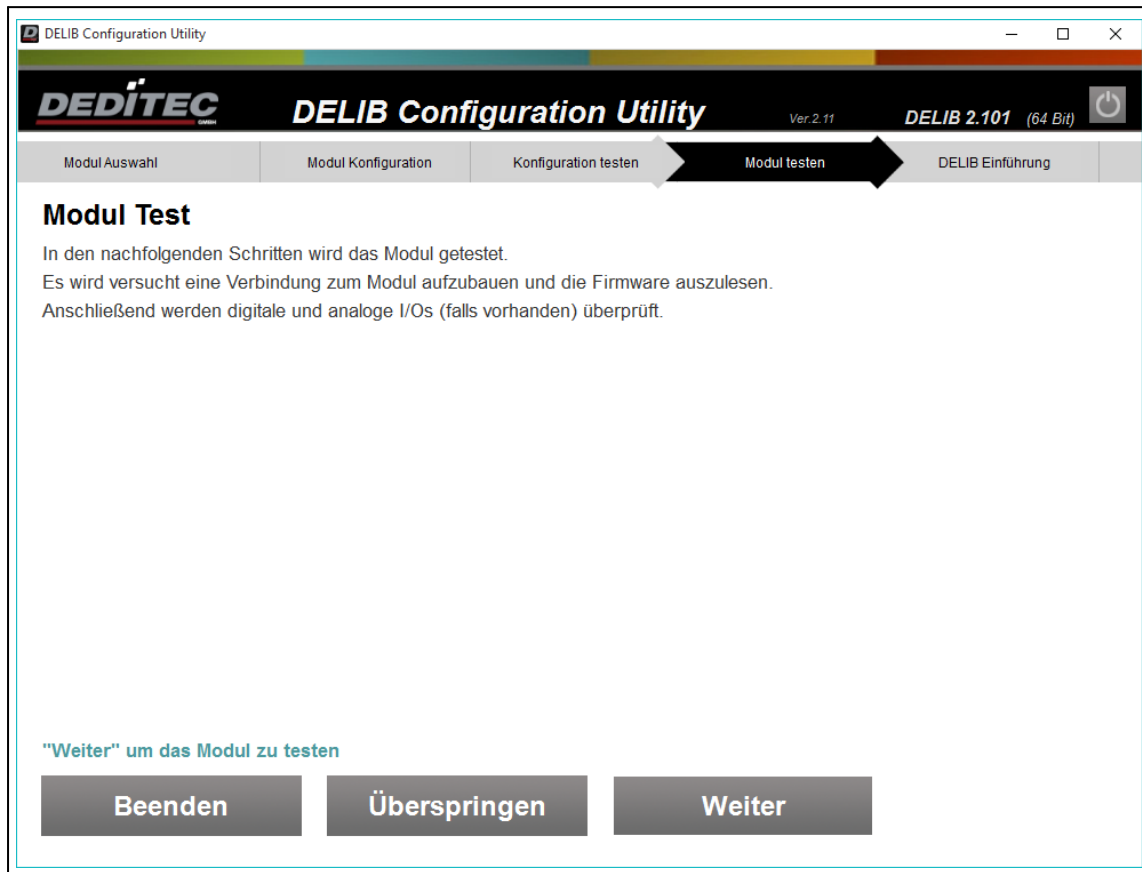

Test of the firmware and display of the module info.

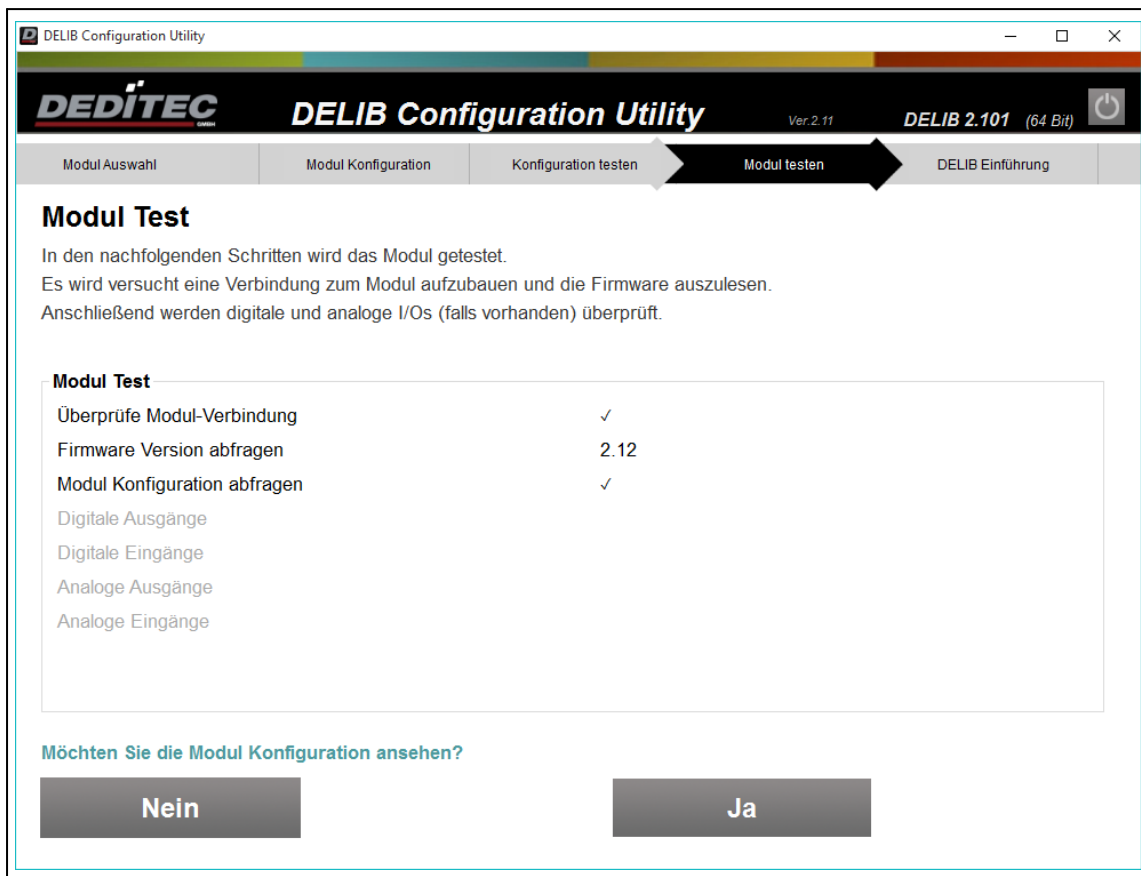

The module info shows all properties of the product. Beside the number of available I/Os also the supported software features are shown.

DT_ModuleInfo

General

SW_FEATURE_1

e3373007

HW_INTERFACE_1

01000003

Firmware-Revision

2.11

Main-Module:

RO

Digital I/O

Digital Inputs

8

Digital Outputs

8

Digital In-/Outputs

0

Digital Input FlipFlops

8

Digital Input Counter

8

Pulse Gen Outputs

0

CNT8

0

Digital PWM Outputs

0

Analog I/O

Analog Inputs

16

Analog Outputs

4

Temperature Inputs

4

Special

Stepper

2

Features-General

Supported by FW

OK

Dev IO registry error

OK

AD FIFO

OK

Set-Clr Bit Commands

OK

EEPROM RN23

-

EEPROM E2_2K

-

DX1 Mode

-

Support Channel Names

OK

HW-INT Supported by FW

OK

ETH

OK

CAN

-

RS232

-

RS485

-

USB1

-

USB2

-

Features-Digital I/O

DI Commands

OK

DI CNT Commands

OK

DI CNT Latch Feature

-

DI FF Commands

OK

DO Commands

OK

DO Time Commands

OK

PWM Commands

-

TTL Commands

-

PulseGen Commands

-

CNT8 Commands

-

Auto-Off Timeout Commar

OK

Features-Analog I/O

DA Commands

OK

AD Commands

OK

Pt100 Commands

OK

Features-Special

Watchdog Commands

-

Stepper Commands

OK

Submodule-Info's

Sub: 0 - RO-AD16DA4

FW:2.11

Sub: 1 - RO-O8_R8

FW:2.10

Sub: 2 - RO-STEPPER2

FW:1.29

Sub: 3 - RO-PT100

FW:1.03

EXIT

A test of the I/Os follows. In this example the digital outputs are switched.

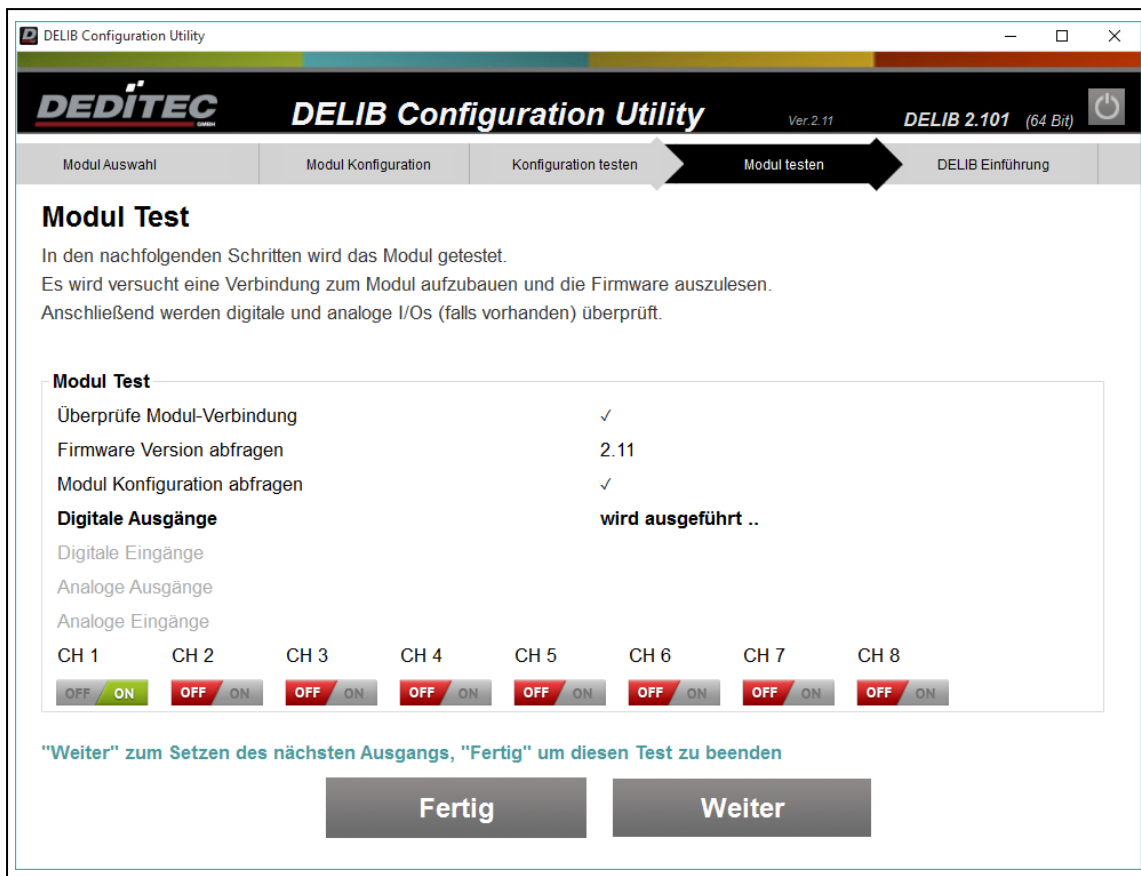

If all tests have been passed successfully, the product is ready for use.

4.2.3.4. Set debug options

The "Debug Output Options" button takes you to the following options menu. There you can set which debug outputs you want to switch on or off.

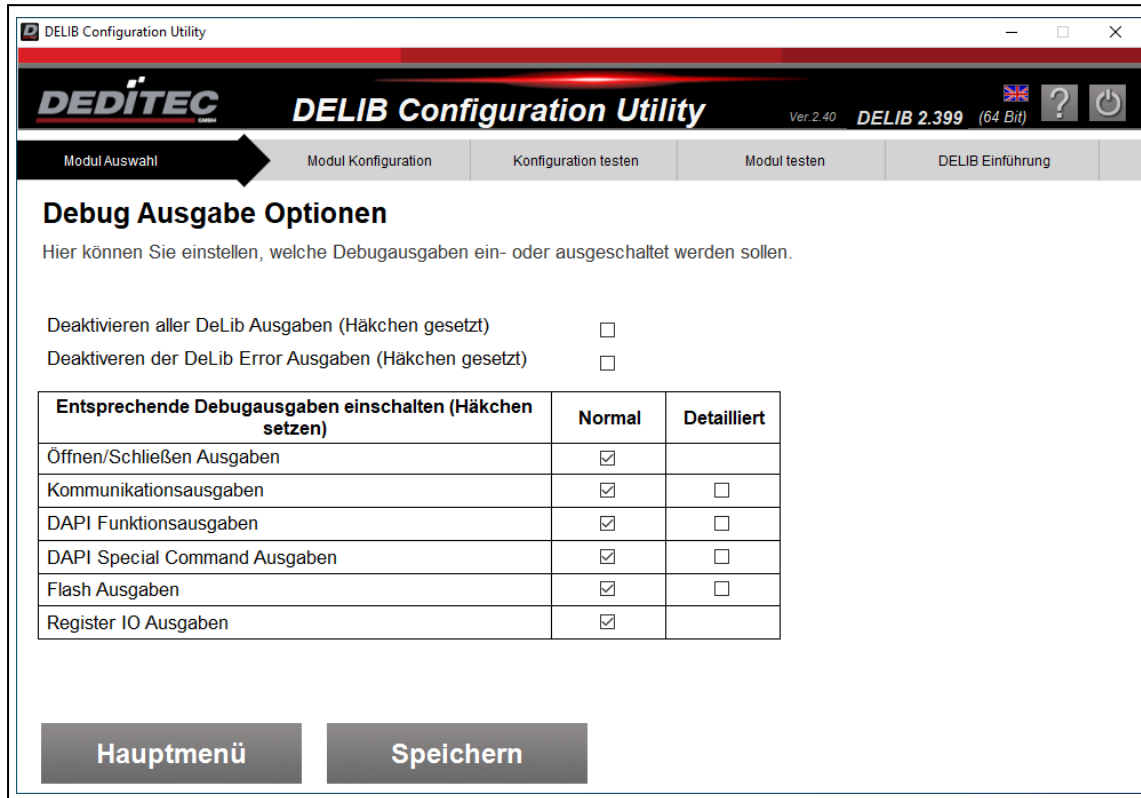

Entsprechende Debugausgaben einschalten (Häkchen setzen)	Normal	Detailliert
Öffnen/Schließen Ausgaben	<input checked="" type="checkbox"/>	
Kommunikationsausgaben	<input checked="" type="checkbox"/>	<input type="checkbox"/>
DAPI Funktionsausgaben	<input checked="" type="checkbox"/>	<input type="checkbox"/>
DAPI Special Command Ausgaben	<input checked="" type="checkbox"/>	<input type="checkbox"/>
Flash Ausgaben	<input checked="" type="checkbox"/>	<input type="checkbox"/>
Register IO Ausgaben	<input checked="" type="checkbox"/>	

4.2.4. Using the module selector

To use our products with the DEDITEC software, they must be selected via the module selector.

Depending on the module, this can be done via different interfaces.

4.2.4.1. via USB

If you have connected the module to the PC via the USB interface, the module can be selected directly by clicking on the module selector in the upper right corner.

Afterwards you can make the desired network configuration in the network area under LAN - Configuration or WiFi - Configuration.

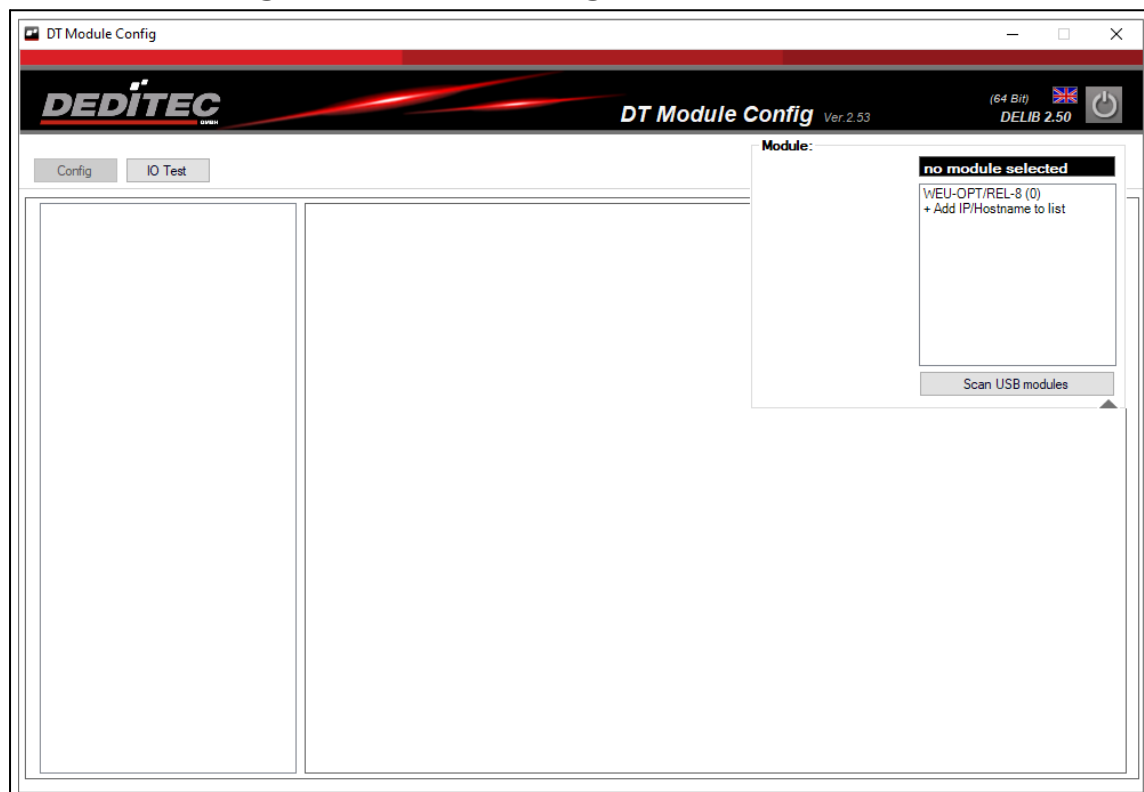

4.2.4.2. via Ethernet

If you have connected your module via the Ethernet interface, you can find the module directly via the IP address integrated in the network.

If necessary, ask your system administrator for this.

Click in the module selector on "Add IP/Hostname to list", enter there the automatically received IP address under the tab "IP address" and confirm the input with "Save".

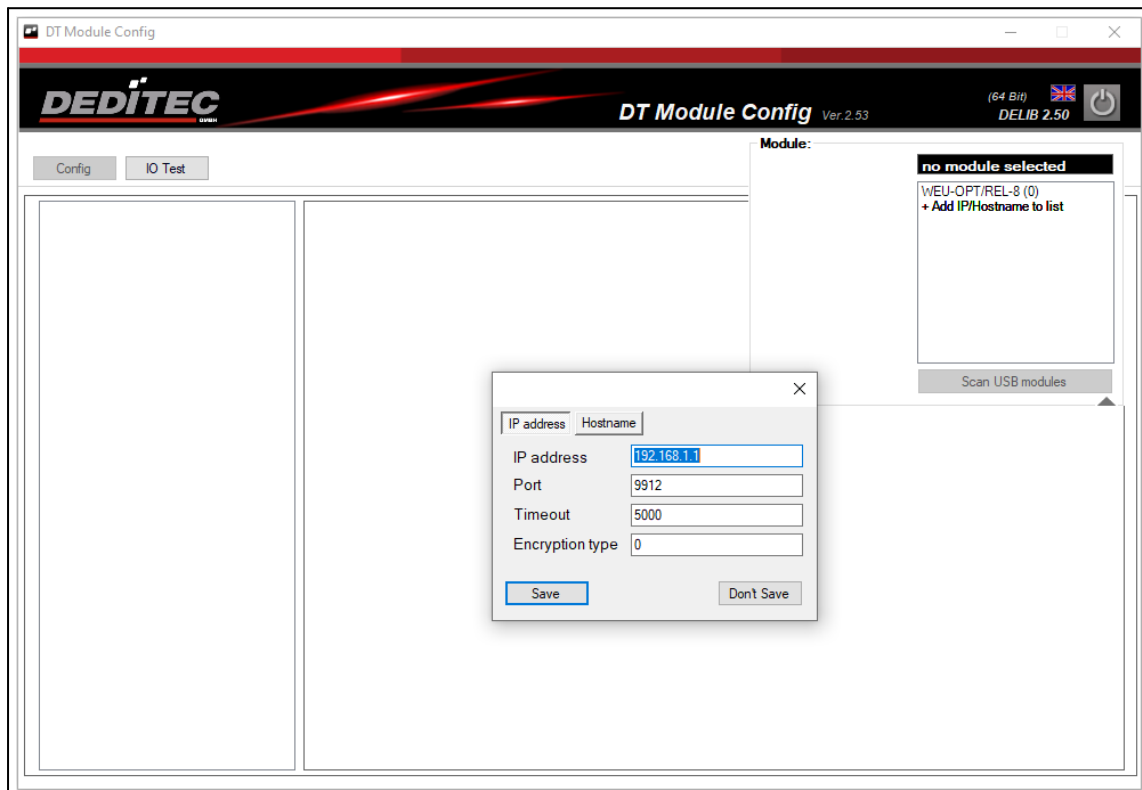

If your module is in DHCP mode (see chapter: **LAN network settings**) you can also connect this using the board name.

This can be found in the Config module in the "LAN - Network Information" area. For a connection via board name, click on "Add IP/Hostname to list" in the Selector module. Enter the name under the "Hostname" tab and confirm the entry with "Save".

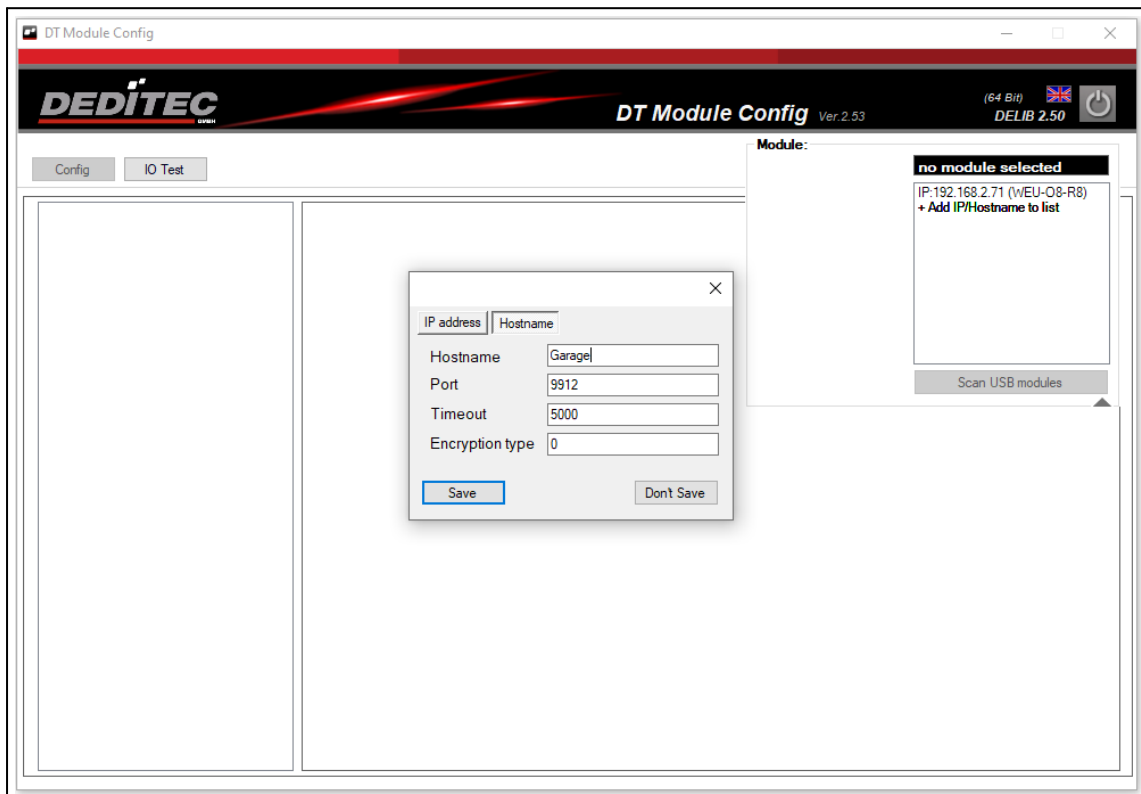

4.2.4.3. via WiFi / WPS

WiFi (only for WEU modules)

To connect the module via WiFi, it must be connected to USB or Ethernet in advance.

Now WiFi can be activated under the WiFi configuration menu item. The IP address assigned to the module can be found under WiFi info.

WPS (only for WEU modules)

If the module is not yet connected to the PC network, carry out the connection setup as described in the CFG button chapter.

Then click in the module selector on "Add IP/Hostname to list", enter there the automatically received IP address under the tab "IP address" and confirm the entry with "Save".

If necessary, ask your system administrator for this.

You can also start a WPS connection using the Module Config. To do this, perform the steps as described in the chapter: WiFi WPS connection.

4.2.4.4. Modul Info

If the connection to the module is successful, various information will now be displayed in the Module Selector area, as described below.

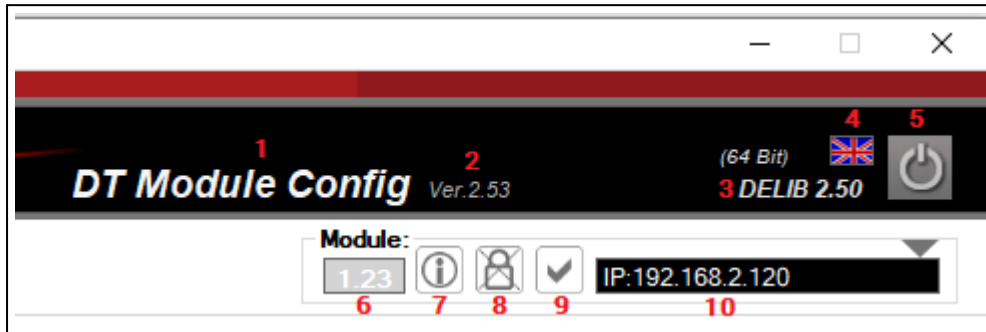

Description:

1. Displays the name of the DEDITEC software used
2. Displays the currently used version number of the software
3. Shows the currently used DELIB version
4. By clicking on the flag symbol, the language can be changed between German and English
5. Closes the program
6. Displays the currently used firmware of your module
7. By clicking on the information button, the information window of the module opens (see picture below)
8. Shows whether there is an encrypted or decrypted communication with the module
9. Displays the communication status with the module
10. Depending on the connection type, the IP or board name of the currently used module is displayed here

Information window

Depending on the connected module, information about the used interface and the submodules are displayed here.

Among other things you can see here the number of connected inputs or outputs and which DEDITEC commands are supported.

DT_ModuleInfo

General

SW_FEATURE_10300a0c5

HW_INTERFACE_100000103

Firmware-Revision1.23

Main-Module:-

Digital I/O

Digital Inputs0

Digital Outputs8

Digital In-/Outputs0

Digital Input FlipFlops0

Digital Input Counter0

Pulse Gen Outputs0

CNT80

Digital PWM Outputs0

Analog I/O

Analog Inputs0

Analog Outputs0

Temperature Inputs0

Special

Stepper0

Features-General

Supported by FWOK

Dev IO registry errorOK

RO-AD FIFO-

NET-Software FIFO-

Set-Clr Bit CommandsOK

EEPROM RN23-

EEPROM E2_2K-

DX1 Mode-

Support Channel Names-

HW-INT Supported by FVOK

ETHOK

CAN-

RS232/485-

USB1-

USB2-

Features-Digital I/O

DI Commands-

DI CNT Commands-

DI CNT Latch Feature-

DI FF Commands-

DO CommandsOK

DO Time Commands-

PWM Commands-

TTL Commands-

PulseGen Commands-

CNT8 Commands-

Auto-Off TimeoutOK

Auto-Off Timeout MaskOK

FTDI Userbyte 60x0

Features-Analog I/O

DA Commands-

AD Commands-

Pt 100 Commands-

Features-Special

Watchdog Commands-

Stepper Commands-

EXIT

In this example, a WEU-RELAIS-8 from our Startet series with 8 digital outputs was connected via Ethernet.

DEDITEC

Software description | Seite 129

4.2.5. DELIB Module Config

The Module Config is a new application for configuration and testing of our products. This program is included in the installation package of our DELIB driver library.

4.2.5.1. Module configurations

In the configuration area, configuration settings of the module can be viewed or changed.

4.2.5.1.1. Module info page

The Module Config not only allows you to configure your WEU module quickly and easily, you can also view all important module information at just one glance.

Info
Hier finden Sie Informationen zu Ihren Moduleigenschaften

Modul-Name	WEU-08-R8
Modul-ID	40 (dezimal) / 0x0028 (hex)
Firmware-Version	Ver. 1,23

Form für ModuleOverview (Ver. 1.01)

Module name

Displays the name of the currently used DEDITEC module.

Module ID

Shows the ID of your used module. This is required for programming your own software with DEDITEC commands.

Firmware-Revision

Displays the current firmware version installed on the module.

4.2.5.1.2. Module identification

Identify the module that you are currently addressing with the Config module to prevent confusion.

This is especially helpful if several modules are in operation at the same time.

The identification is started by pressing "Start".

Now the status LED starts to blink repeatedly.

This process is terminated by pressing "Stop".

Identifikation

Hier können Sie Ihr Modul identifizieren

Identify module

Modulidentifikation läuft!

Mit der Identifikations-Funktion können Sie feststellen, welches Ihrer Module momentan durch das Modul Config angesteuert wird. Dies ist besonders hilfreich, bei der gleichzeitigen Verwendung mehrerer Module. Durch das Betätigen der 'Start' Taste blinken folgende LEDs zur Identifikation

- bei unseren ETH_LC-Modulen blinkt die 'Int.Act' LED
- bei unseren WEU-Modulen blinkt die 'Status-LED'

Das Bedienen der 'Stop' Taste beendet diesen Vorgang.

FormConfModulIdent (Ver. 1.01)

4.2.5.1.3. LAN network information

All important LAN network information at a glance.

On this information page you will find the current LAN settings of your module.

Info

Hier finden Sie die Netzwerkinformationen des ausgewählten Ethernet-Produktes

MAC address	40:F5:20:44:60:EB
Board name (Hostname in DHCP mode)	WEU-Q8-R8
LAN status	Static-IP success
DHCP active	<input type="checkbox"/>
IP address	192.168.2.71
Subnet mask	255.255.255.0
Default gateway	192.168.2.254
TCP port	9912

☐ Auto Refresh

FormCmNetwork1 LANInfo (Ver. 1.01)

MAC address

The MAC address is the physical address of the product and is hardwired to the hardware.

Board Name

Displays the current board name of your module.

LAN-Status

Here the connection status of your connected module is displayed.

If the status "Query not supported (FW-Update)" is shown, your module needs a newer firmware.

DHCP active

Shows whether the module is connected via DHCP.

IP address, netmask, default gateway and TCP port

Displays the current network configuration to which the module is connected.

4.2.5.1.4. LAN network settings

Here you can make changes to the network settings of the selected WEU module.

Konfiguration
Hier können Sie die Netzwerkeinstellungen des ausgewählten Ethernet-Produktes ändern

Board name (Hostname in DHCP mode)	<input type="text" value="WEU-O8-R8"/>
Network configuration protection active	<input type="checkbox"/>
DHCP active	<input type="checkbox"/>
IP address	<input type="text" value="192.168.2.71"/>
Subnet mask	<input type="text" value="255.255.255.0"/>
Default gateway	<input type="text" value="192.168.2.254"/>
TCP port	<input type="text" value="9912"/>

FormToNetwork LANConfig (Ver. 1.01)

Board Name

The board name can be used for device identification. If DHCP is active, the board name is used as host name.

This option is especially useful when using multiple modules.

For example, you can assign a special board name such as "Garage" or "Garden Arbor" to a module. In the module selector you can then directly control the module under this name.

More information about connecting the module via board name

see chapter: **Using the module selector**

Network configuration protection active

If this option is enabled, network configuration can only be changed via the web interface.

This prevents unauthorized access to the network configuration (for example, via the Config module).

DHCP active

If this option is enabled, the device attempts to obtain a valid IP address from a DHCP server on the network at startup.

The board name is used as the host name.

IP address, Subnet mask, Default gateway and TCP port

These settings are used when DHCP is disabled. If necessary, please ask your system administrator.

Load factory settings

Here the IP configuration is reset to the factory settings. These look as follows:

Factory settings	
Board name	Module dependent
Network protection	off
DHCP	off
IP address	192.168.1.1
Subnet mask	255.255.255.0
Default gateway	192.168.1.254
TCP Port	9912

4.2.5.1.5. WiFi network information

All important WiFi network information at a glance.

On this information page you will find the current WiFi settings of your module.

Info

Hier finden Sie die Netzwerkinformationen des ausgewählten WiFi-Produktes

MAC address	40:F5:20:44:60:E8
Board name (Hostname in DHCP mode)	WEU-O8-R8_W
WLAN status	starting WIFI connection..
WLAN active	<input checked="" type="checkbox"/>
IP address	0.0.0.0
Subnet mask	0.0.0.0
Default gateway	0.0.0.0
TCP port	9912
Router name	TESTssid
Password	TESTpwd

☒ Auto Refresh

FormCtnNetworkWiFiInfo (Ver. 1.01)

MAC address

The MAC address is the physical address of the product and is hardwired to the hardware.

Board Name

Displays the current board name of your module.

WLAN-Status

The connection status of your connected module is displayed here.

If the status "Query not supported (FW update)" is displayed, your module needs a newer firmware.

WLAN active

Shows whether the module is connected via WLAN.

IP address, netmask, default gateway and TCP port

Shows the current network configuration to which the module is connected.

Router name

Shows which router name is used to connect via WLAN.

Password

Displays the used router password.

4.2.5.1.6. WiFi network settings

Here you can make the changes to the WiFi settings of your WEU module.

Konfiguration

Hier können Sie die Netzwerkeinstellungen des ausgewählten WiFi-Produktes ändern

Board name (Hostname in DHCP mode)	<input type="text" value="WEU-08-R8_W"/>
WLAN active	<input type="checkbox"/>
Router name	<input type="text" value="TESTssid"/>
Password	<input type="text" value="TESTpwd"/>
TCP port	<input type="text" value="9912"/> 
<input type="button" value="Restart network"/>	

Form "WiNetworkWiFiConfig" (Ver. 1.01)

Board name

The board name can be used for device identification. If DHCP is active, the board name is used as host name.

This option is especially useful when using multiple modules.

For example, you can assign a special board name such as "Garage" or "Garden Arbor" to a module. In the module selector you can then directly control the module under this name.

(For more information about connecting the module by board name see chapter: Using the module selector).

WLAN active

With this option you can activate or deactivate the WLAN of your module.

Router name

Here you can enter the router name that is to be used for a connection via WLAN.

If necessary, ask your system administrator for this.

Password

Here you can enter the router password of the router used.

If necessary, ask your system administrator for this.

TCP port

The TCP port used is shown here. A change of the port can only be made with the LAN network configurations.

Load factory settings

Here the WiFi configuration is reset to the factory settings. These look as follows:

Factory settings	
Board name	Module dependent
WLAN active	off
Routername	TESTssid
Password	TESTpwd

4.2.5.1.7. WiFi WPS connection

Here you can connect your WEU module to your PC network using the WPS function.

To do this, click the WPS button on your router. Information on this can be found in the manual of your network device.

Click the "WPS Start" button in the Config module while your router is searching or press the button directly on the board of your WEU module.

More information about the CFG button see chapter CFG Button

If the connection is successful, the used router name and password will appear now.

WPS

Hier können Sie eine Verbindung per WPS-Funktion mit Ihrem WiFi-Modul herstellen

WLAN status

starting WPS connection..

Router name

Password

WPS-Start

WPS-Stop

Mit Hilfe der WPS-Funktion, lässt sich Ihr Modul mit nur wenigen Schritten schnell und einfach automatisch mit Ihrem Router verbinden.
Für eine erfolgreiche Verbindung mit dem Netzwerk müssen folgende Punkte durchgeführt werden:

1. Betätigen Sie die 'WPS-Taste' an Ihrem Router (Hilfe dazu finden Sie im Handbuch des Routers)
2. Klicken Sie anschließend auf den obigen 'WPS-Start'-Knopf im Module Config
3. Das Modul verbindet sich nun automatisch mit Ihrem Router

Der aktuellen Status Ihrer Verbindung wird bei 'WLAN Status' angezeigt.
Das Bedienen der 'Stop-Taste' beendet diesen Vorgang.

☒ Auto Refresh

FormCfmNetworksWiFiWPS (Ver. 1.01)

4.2.5.1.8. NTP configuration

Here changes can be made to the NTP service.

NTP-Konfiguration

Hier können Sie Änderungen am NTP Service vornehmen

NTP service active	<input checked="" type="checkbox"/>
Server	<input type="text" value="0.de.pool.ntp.org"/>
Port	<input type="text" value="123"/>
Timezone	<input type="text" value="(GMT) Greenwich Mean Time: Dublin, Edinburgh"/>

Werkseinstellung laden

Einstellung speichern

FirmenNetzwerkNTP (Ver. 1.01)

NTP service active

If this option is enabled, the NTP service is activated.

Server

Here you can set the NTP server to be used.

Port

Here you can set the NTP port to be used.

Timezone

Here you can set the time zone to be used by the module. Here you can set the time zone to be used by the module.

Load factory settings

This resets the TCP encryption settings to the factory defaults. These look as follows:

Factory settings	
NTP service active	on
Server	0.de.pool.ntp.org
Port	123
Timezone	(GMT) Greenwich Mean Time: Dublin, Edinburgh, Lisbon, London

4.2.5.1.9. Serial configuration

Here you can do the whole configuration of our products with serial interface.

Seriell

Hier können Sie die gesamte Konfiguration unserer Produkte mit serieller Schnittstelle vornehmen

Special mode active	<input type="checkbox"/>
Baud rate	625000 ▾
RS485 modul address	0
Echo active	<input type="checkbox"/>
Register modus active	<input type="checkbox"/>

Werkseinstellung laden

Einstellung speichern

FormCfjSerial (Ver 1.01)

Preferred mode (Special mode)

In the special mode, the module is automatically operated with the following settings:

Baud rate: 115200

Module-Nr. 0

Echo = Off

Register-Mode = On

Baud rate

If the preferred mode is disabled, the speed of communication can be set.

625000

250000

125000

115200

57600

50000

38400

19200

9600

4800

2400

1200

600

300

RS485 module address

Address for identification in the RS485 bus.

Echo

Characters received serially are returned by the module.

Register mode

Deactivate the register mode to activate the text mode.

4.2.5.1.10. I/O channel names

Here you can set the channel names of your main or sub module.

I/O Kanal-Namen

Hier können Sie die Namen der einzelnen I/O-Kanäle ändern und speichern

Ch. 0	<input type="text" value="Kanal 0"/>	Ch. 8	<input type="text" value="Kanal 8"/>
Ch. 1	<input type="text" value="Kanal 1"/>	Ch. 9	<input type="text" value="Kanal 9"/>
Ch. 2	<input type="text" value="Kanal 2"/>	Ch. 10	<input type="text" value="Kanal 10"/>
Ch. 3	<input type="text" value="Kanal 3"/>	Ch. 11	<input type="text" value="Kanal 11"/>
Ch. 4	<input type="text" value="Kanal 4"/>	Ch. 12	<input type="text" value="Kanal 12"/>
Ch. 5	<input type="text" value="Kanal 5"/>	Ch. 13	<input type="text" value="Kanal 13"/>
Ch. 6	<input type="text" value="Kanal 6"/>	Ch. 14	<input type="text" value="Kanal 14"/>
Ch. 7	<input type="text" value="Kanal 7"/>	Ch. 15	<input type="text" value="Kanal 15"/>

Set default channel name

Einstellung speichern

FormCfnSubmoduleIOnames (Ver. 1.01)

You can individually name and save all channels of your main or sub module here.

Note:

The channel name can be a maximum of 16 characters long.

Set default channel name

Writes the text shown above as a name suggestion into the text fields.

To apply it to the module, it must also be saved.

4.2.5.1.11. CAN configuration

4.2.5.1.11.1. CAN status

In this area you will find all information about the status of the CAN interface and the TX and RX packets.

All important information about your CAN interface is displayed here

Interface
Hier finden Sie Informationen über den Status des CAN-Interface.

CAN-Baudrate	1000000 Bit/sec
DT-CAN-CMD-MODE - Modul-Address	100 [hex]
DT-CAN-CMD-MODE - Response-Address	200 [hex]
CAN is active	1
Use Ext ID	1
CAN config mode selection	1

☐ Auto Refresh

FormCfoCANStatus (Ver. 1.00)

CAN-Baudrate

Displays the current baud rate of your CAN interface.

DT-CAN-CMD-MODE- Module-Address

DT-CAN-CMD-MODE - Response-Address

CAN is active

(This function is only displayed if it is supported by your module)

Use EXT ID

CAN config mode selection

All important statistics for the TX and RX clocks, such as the number of CAN packets sent and received and their transmission speed, are displayed here.

Statistik TX/RX

Hier finden Sie Informationen über die gesendeten und empfangenen CAN-Pakete.

DT-CAN-CMD-MODE

Frames total

TX0

RX0

TX-Modes	Frames total	Frames/Second	Ø Time/Frame	RX-Modes	Frames total
TX-1	0	0	-	RX-1	0
TX-2	0	0	-	RX-2	0
TX-3	0	0	-	RX-3	0
TX-4	0	0	-	RX-4	0
TX-5	0	0	-	RX-5	0
TX-6	0	0	-	RX-6	0
TX-7	0	0	-	RX-7	0
TX-8	0	0	-	RX-8	0

☒ Auto Refresh

FormCfrcANStatistic (Ver. 1.00)

4.2.5.1.11.2. CAN Main

In this area you can make settings directly on the CAN interface.

With the help of these settings the CAN interface can be configured.

Interface

Hier können Sie Einstellungen am CAN-Interface vornehmen.

Baudrate	<input type="text" value="1 MBit/s"/>
Address Mode	<input type="text" value="11 Bit Mode"/>
DT-CAN-CMD-MODE - Modul-Address [hex]	<input type="text" value="FFFFFF"/>
DT-CAN-CMD-MODE - Response-Address [hex]	<input type="text" value="FFFFFF"/>

Einstellung speichern

FormCfaCANConfiaStd (Ver. 1.00)

Baudrate

Here the baud rate can be set with which the module should communicate.

Address Mode

The address mode specifies how many bits are used for addressing.

DT-CAN-CMD-MODE - Modul-Address[hex]

This module address defines under which address the module is identified in the CAN bus.

DT-CAN-CMD-MODE - Response-Address[hex]

Response-Address specifies to which module address an acknowledgement is sent once a packet has been received.

These settings are used to configure the connected submodules. The respective filter / mode in which the connected submodules are started can be set.

I/O-Init

Hier können Sie die CAN-Einstellungen der angeschlossenen Submodule konfigurieren.

A/D Mode	16 Bit / $\pm 20V$
A/D Filter	None
D/A Mode	16 Bit / $\pm 10V$
Counter Mode	16 Bit Counter (default)
Timeout-Mode	Deactivate
Output Timeout	0.0 sec
CNT48 Mode	Read on rising edge (x1)
CNT48 Submode	Read
CNT48 Filter	20 ns

Einstellung speichern

FormCfaCANConfiaIO (Ver. 1.00)

A/D Mode

The value range specifies the range in which analog signals are converted digitally (e.g. in the range 0-10V).

A/D Filter

Here you can set the A/D filter.

D/A Mode

The value range specifies the range in which digital signals, analog (e.g. in the range 0-10V) are converted.

Counter Mode

Is responsible for the counter mode. You can choose to count up with 16 bits or to count up and down with 8 bits each.

Timeout-Mode

Here the timeout mode can be set. More information about the individual modes can be found in the chapter: DapiSpecialCMDTimeout. If no timeout is desired, it can be deactivated with "Deactivate".

Output Timeout

Specifies the time after which the outputs switch off if a module can no longer be reached.

CNT48 Mode

Sets which counter mode is to be used. There are 6 different modes to choose from.

CNT48 Submode

Depending on the mode selected under "CNT48 Mode", corresponding sub modes are available for selection here.

CNT48 Filter

Sets the filter, how long a signal must be at least, so that it is recognized as High. You can choose from 16 preset filters between 20ns and 5ms.

4.2.5.1.11.3. CAN TX/RX modes

Here you can make settings on the TX and RX packets.

Here you can make settings to the TX packets. Here you can make settings to the TX packets.

TX-Mode[1]

Hier können Sie Einstellungen der TX-Paket-Konfiguration ändern.

Activate	<input checked="" type="checkbox"/>
Trigger Mode	Interval
Interval	1 * 1ms
Address Mode	11 Bit Mode
Send to CAN-ID [hex]	200
Data to send	OPTO-IN 1-64

Werkseinstellung laden

Einstellung speichern

FormCfCANConfiaTX (Ver. 1.00)

Activate

Activates this TX mode

Trigger Mode

Specifies the mode in which the transmission is to take place. The modes "Interval", "RX event" and "Fast as possible" can be selected. "RX event" and "Fast as possible".

Intervall

If the Interval mode is set, you can also specify the time interval at which the data is to be sent.

Address Mode

Specifies the bit mode to be used. You can choose between 11-bit mode and 29-bit mode.

Send to CAN-ID[hex]

Sends the CAN packets to this address. In the above example it is sent to address 0x200.

Data to send

Here you can specify which data should be sent to the previously set address.

Here you can make settings on the RX packages.

RX-Mode[1]

Hier können Sie Einstellungen der RX-Paket-Konfiguration ändern.

Activate	<input checked="" type="checkbox"/>
Address Mode	11 Bit Mode
Receive at CAN-ID [hex]	100
Data to send	Digital Out 1-64

Werkseinstellung laden

Einstellung speichern

FormCfCANConfiaRX (Ver. 1.00)

Activate

Activates this RX mode

Address Mode

Here the address mode 11-bit or 29-bit can be set.

Receive at CAN-ID[hex]

Specifies the receiver address. In the examples above a CAN packet is received at address 0x100.

Data to send

If a packet is received at the set address, the content of the data packet is forwarded to the digital outputs 1-64, whereupon the outputs there are switched on or off.

4.2.5.2. I/O-Test

Tests can be performed on the modules in the I/O area.

4.2.5.2.1. Timeout test function

In the "Read/Write" area, settings can be made on the timeout.

These functions can be used to trigger a timeout event.

- 1 The field indicates by repeated flashing whether a connection to the module exists. If the field remains empty, communication is interrupted.
- 2 Removing the checkmark interrupts the connection and thus triggers a timeout. Checking the box again will re-establish the connection.
- 3 Since the user bob surface is not automatically updated in a timeout case, this can be triggered by clicking on the "Manual" button.
- 4 The current timeout status is displayed here.
- 5 Here the desired timeout mode can be set. For more information see chapter: **DapiSpecialCMDTimeout**.
- 6 Here you can set the time in which the timeout should be triggered.
- 7 "Activate" activates the timeout. Deactivate" deactivates it.

4.2.5.2.2. Digital In

Here you will find information about the digital inputs, as well as the input counter and the FlipFlop filter.

Digital In [0 .. 15]

Hier können Sie den Status der digitalen Eingangskanäle ablesen

	State on/off	Counter	FlipFlop		State on/off	Counter	FlipFlop
Kanal 0	<input type="checkbox"/>	<input type="text" value="0"/>	<input type="checkbox"/>	Kanal 8	<input type="checkbox"/>	<input type="text" value="0"/>	<input type="checkbox"/>
Kanal 1	<input type="checkbox"/>	<input type="text" value="0"/>	<input type="checkbox"/>	Kanal 9	<input type="checkbox"/>	<input type="text" value="0"/>	<input type="checkbox"/>
Kanal 2	<input type="checkbox"/>	<input type="text" value="0"/>	<input type="checkbox"/>	Kanal 10	<input type="checkbox"/>	<input type="text" value="0"/>	<input type="checkbox"/>
Kanal 3	<input type="checkbox"/>	<input type="text" value="0"/>	<input type="checkbox"/>	Kanal 11	<input type="checkbox"/>	<input type="text" value="0"/>	<input type="checkbox"/>
Kanal 4	<input type="checkbox"/>	<input type="text" value="0"/>	<input type="checkbox"/>	Kanal 12	<input type="checkbox"/>	<input type="text" value="0"/>	<input type="checkbox"/>
Kanal 5	<input type="checkbox"/>	<input type="text" value="0"/>	<input type="checkbox"/>	Kanal 13	<input type="checkbox"/>	<input type="text" value="0"/>	<input type="checkbox"/>
Kanal 6	<input type="checkbox"/>	<input type="text" value="0"/>	<input type="checkbox"/>	Kanal 14	<input type="checkbox"/>	<input type="text" value="0"/>	<input type="checkbox"/>
Kanal 7	<input type="checkbox"/>	<input type="text" value="0"/>	<input type="checkbox"/>	Kanal 15	<input type="checkbox"/>	<input type="text" value="0"/>	<input type="checkbox"/>

☐ Read with reset

☐ Auto Refresh

FormIODigitalIn (Ver. 1.10)

State on/off

Shows the current state of each input channel.

Counter

Displays the counts of the input counters.

FlipFlop

Displays the change in input states since the last readout.

Read with reset

This option is used to specify whether the counters should be reset the next time they are read.

4.2.5.2.3. Digital Out

Here you can switch the individual digital outputs of your module on and off.

A LED at each output relay on the board of your module, indicates the current status of the output (LED on = relay on).

Digital Out [0 .. 15]

Hier können Sie die digitalen Ausgänge des Modules ein- oder ausschalten

	On / Off		Readback	Timer	
Kanal 0	<input type="button" value="on"/>	<input type="button" value="off"/>	<input type="checkbox"/>	0 s	<input type="button" value="set"/>
Kanal 1	<input type="button" value="on"/>	<input type="button" value="off"/>	<input type="checkbox"/>	0 s	<input type="button" value="set"/>
Kanal 2	<input type="button" value="on"/>	<input type="button" value="off"/>	<input type="checkbox"/>	0 s	<input type="button" value="set"/>
Kanal 3	<input type="button" value="on"/>	<input type="button" value="off"/>	<input type="checkbox"/>	0 s	<input type="button" value="set"/>
Kanal 4	<input type="button" value="on"/>	<input type="button" value="off"/>	<input type="checkbox"/>	0 s	<input type="button" value="set"/>
Kanal 5	<input type="button" value="on"/>	<input type="button" value="off"/>	<input type="checkbox"/>	0 s	<input type="button" value="set"/>
Kanal 6	<input type="button" value="on"/>	<input type="button" value="off"/>	<input type="checkbox"/>	0 s	<input type="button" value="set"/>
Kanal 7	<input type="button" value="on"/>	<input type="button" value="off"/>	<input type="checkbox"/>	0 s	<input type="button" value="set"/>

	On / Off		Readback	Timer	
Kanal 8	<input type="button" value="on"/>	<input type="button" value="off"/>	<input type="checkbox"/>	0 s	<input type="button" value="set"/>
Kanal 9	<input type="button" value="on"/>	<input type="button" value="off"/>	<input type="checkbox"/>	0 s	<input type="button" value="set"/>
Kanal 10	<input type="button" value="on"/>	<input type="button" value="off"/>	<input type="checkbox"/>	0 s	<input type="button" value="set"/>
Kanal 11	<input type="button" value="on"/>	<input type="button" value="off"/>	<input type="checkbox"/>	0 s	<input type="button" value="set"/>
Kanal 12	<input type="button" value="on"/>	<input type="button" value="off"/>	<input type="checkbox"/>	0 s	<input type="button" value="set"/>
Kanal 13	<input type="button" value="on"/>	<input type="button" value="off"/>	<input type="checkbox"/>	0 s	<input type="button" value="set"/>
Kanal 14	<input type="button" value="on"/>	<input type="button" value="off"/>	<input type="checkbox"/>	0 s	<input type="button" value="set"/>
Kanal 15	<input type="button" value="on"/>	<input type="button" value="off"/>	<input type="checkbox"/>	0 s	<input type="button" value="set"/>

Invert DO-Timer
☒ on (data1) / off (data0)

☐ Auto Refresh

FormIODigitalOut (Ver. 1.10)

On/Off

Switches the respective output relay on or off.

Readback

Displays the current status of the respective relay (on or off).

Switch all states OFF / Switch all states ON

With these buttons, all outputs of the module can be switched on or off simultaneously.

Switch channels with timer function

(Displayed only if supported by the module).

Enter a time (in seconds) in the timer area after which the relays are to be switched on or off. With "set" you start the timer.

Invert DO-Timer

If this option is activated, the relay will be deactivated after the timer has expired. If this option is disabled, the relay will be activated after the timer expires.

4.2.5.2.4. Analog In

Here you can change and test settings on the A/D mode.

Analog In [0 .. 15]

Hier können Sie den A/D - Mode der Kanäle ändern

	Value		Value
Kanal 0	<input type="text" value="0,027"/> V	Kanal 8	<input type="text" value="0,027"/> V
Kanal 1	<input type="text" value="0,026"/> V	Kanal 9	<input type="text" value="0,025"/> V
Kanal 2	<input type="text" value="0,025"/> V	Kanal 10	<input type="text" value="0,024"/> V
Kanal 3	<input type="text" value="0,025"/> V	Kanal 11	<input type="text" value="0,025"/> V
Kanal 4	<input type="text" value="0,025"/> V	Kanal 12	<input type="text" value="0,024"/> V
Kanal 5	<input type="text" value="0,025"/> V	Kanal 13	<input type="text" value="0,024"/> V
Kanal 6	<input type="text" value="0,025"/> V	Kanal 14	<input type="text" value="0,025"/> V
Kanal 7	<input type="text" value="0,025"/> V	Kanal 15	<input type="text" value="0,024"/> V

Set mode for all channels

16 Bit / 0-10V

Set

Mode Readback

16 Bit / 0-10V

Set filter for all channels

-

Set

Filter Readback

0

☒ Auto Refresh

FormIOAnalogIn (Ver. 1.10)

Value

Reads out the value at the respective A/D channel.

Set mode for all channels

Selection of the voltage / current range for all channels in which to measure. Only modes supported by your module are displayed.

Mode Readback

Reads the currently used A/D mode from the module.

Set filter for all channels

Selection of the A/D filter to be applied for all channels.

Filter Readback

Reads the currently used A/D filter from the module.

4.2.5.2.5. Analog Out

In this area you can make settings to the D/A channels of your module and test them.

Analog Out [0 .. 13]

Hier können Sie den D/A - Mode der Kanäle ändern

	Value	Mode	Readback
Kanal 0	<input type="text" value="0"/>	16 Bit / 0-10V ▾	<input type="text" value="0"/> V
Kanal 1	<input type="text" value="1"/>	16 Bit / 0-10V ▾	<input type="text" value="0,999908"/> V
Kanal 2	<input type="text" value="2"/>	16 Bit / 0-10V ▾	<input type="text" value="1,999969"/> V
Kanal 3	<input type="text" value="3"/>	16 Bit / 0-10V ▾	<input type="text" value="2,999878"/> V
Kanal 4	<input type="text" value="4"/>	16 Bit / 0-10V ▾	<input type="text" value="3,999939"/> V
Kanal 5	<input type="text" value="5"/>	16 Bit / 0-10V ▾	<input type="text" value="5"/> V
Kanal 6	<input type="text" value="6"/>	16 Bit / 0-10V ▾	<input type="text" value="5,999908"/> V
Kanal 7	<input type="text" value="7"/>	16 Bit / 0-10V ▾	<input type="text" value="6,999969"/> V
Kanal 8	<input type="text" value="8"/>	16 Bit / 0-10V ▾	<input type="text" value="7,999878"/> V
Kanal 9	<input type="text" value="9"/>	16 Bit / 0-10V ▾	<input type="text" value="8,999939"/> V
Kanal 10	<input type="text" value="10"/>	16 Bit / 0-10V ▾	<input type="text" value="9,999847"/> V
Kanal 11	<input type="text" value="11"/>	16 Bit / 0-10V ▾	<input type="text" value="9,999847"/> V
Kanal 12	<input type="text" value="12"/>	16 Bit / 0-10V ▾	<input type="text" value="9,999847"/> V
Kanal 13	<input type="text" value="13"/>	16 Bit / 0-10V ▾	<input type="text" value="9,999847"/> V

Set mode for all channels

16 Bit / 0-10V ▾

Set

☒ Auto Refresh

FormIOAnalogOut (Ver. 1.10)

Value

Here you can enter the value to be output at the respective D/A channel.

Mode

Selection of the voltage/current range in which the value of the respective channel is to be output. Only modes that are supported by the module can be selected.

Readback

Reads back the actual value of the respective D/A channel.

Set mode for all channels

This function allows you to change the voltage/current range for all available channels at once.

4.2.6. DELIB Module Demo

After installing the DELIB driver library, the DELIB Module Demo program can be started in the following way:

Start → Programs → DEDITEC → DELIB or DELIB64 → Sample Programs → DELIB Module Demo.

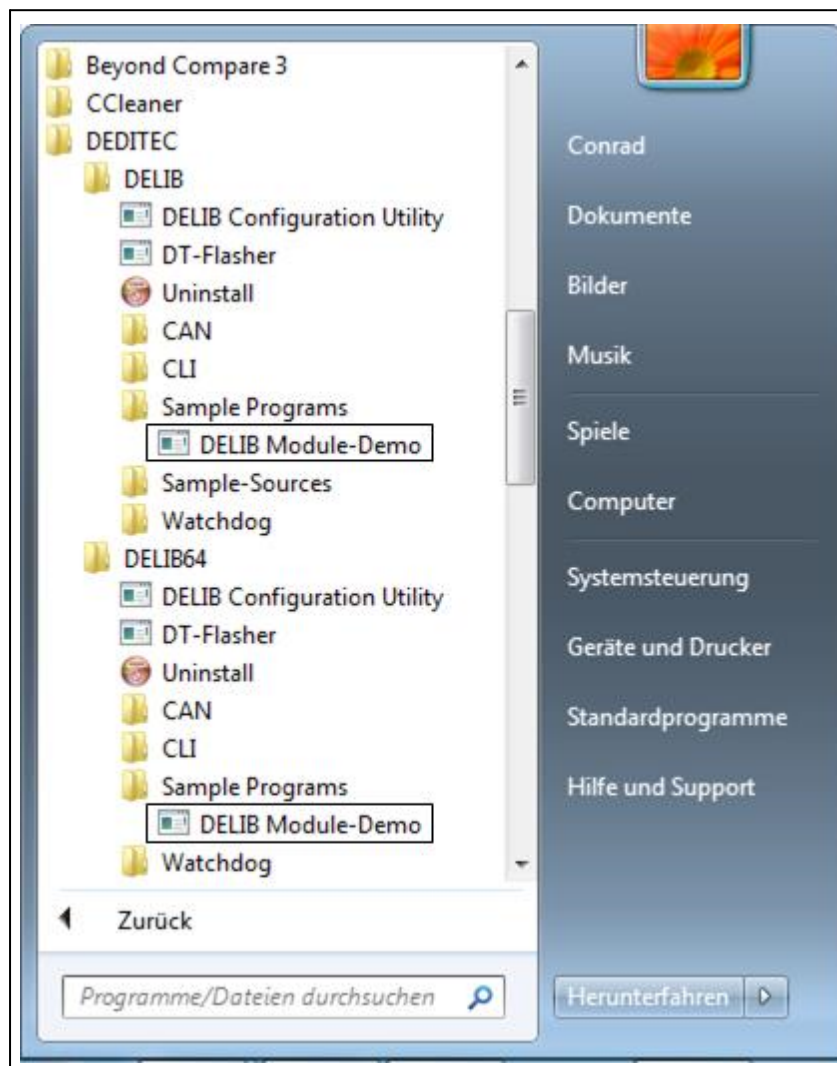

The program DELIB Module Demo is an all-in-one tool with which all I/Os of all products from our S&R range can be controlled and tested.

4.2.6.1. Module selection

A module must be selected when the program starts.

1. Click on the "Module Selector". A list of the available/connected modules is displayed.

2. Now select the desired module.

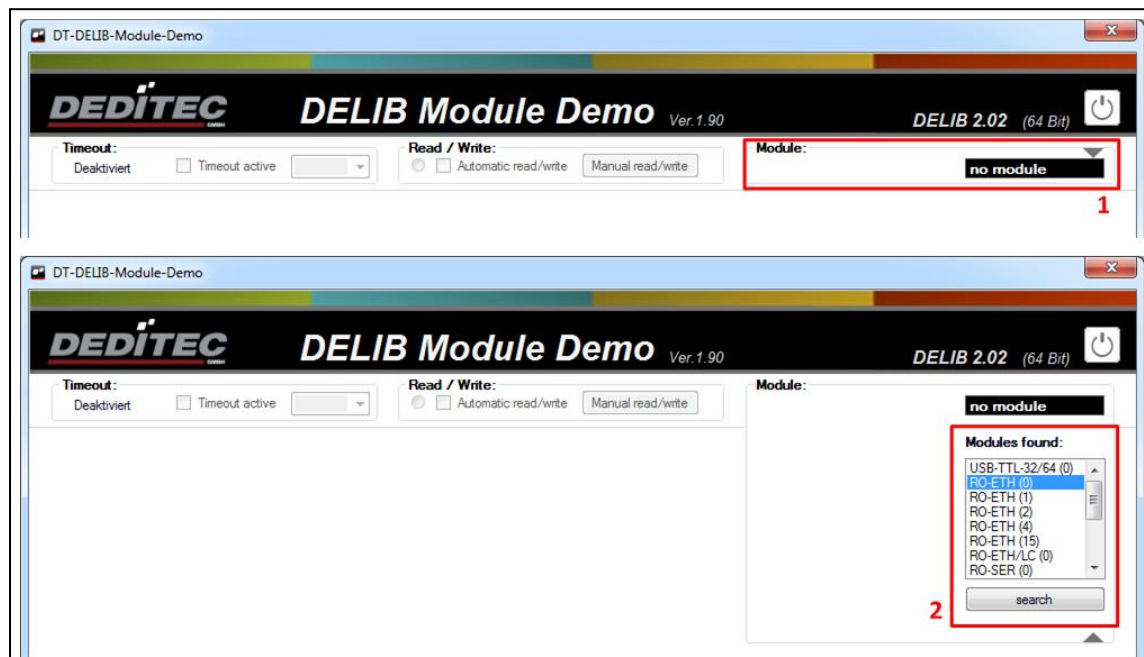

4.2.6.2. General

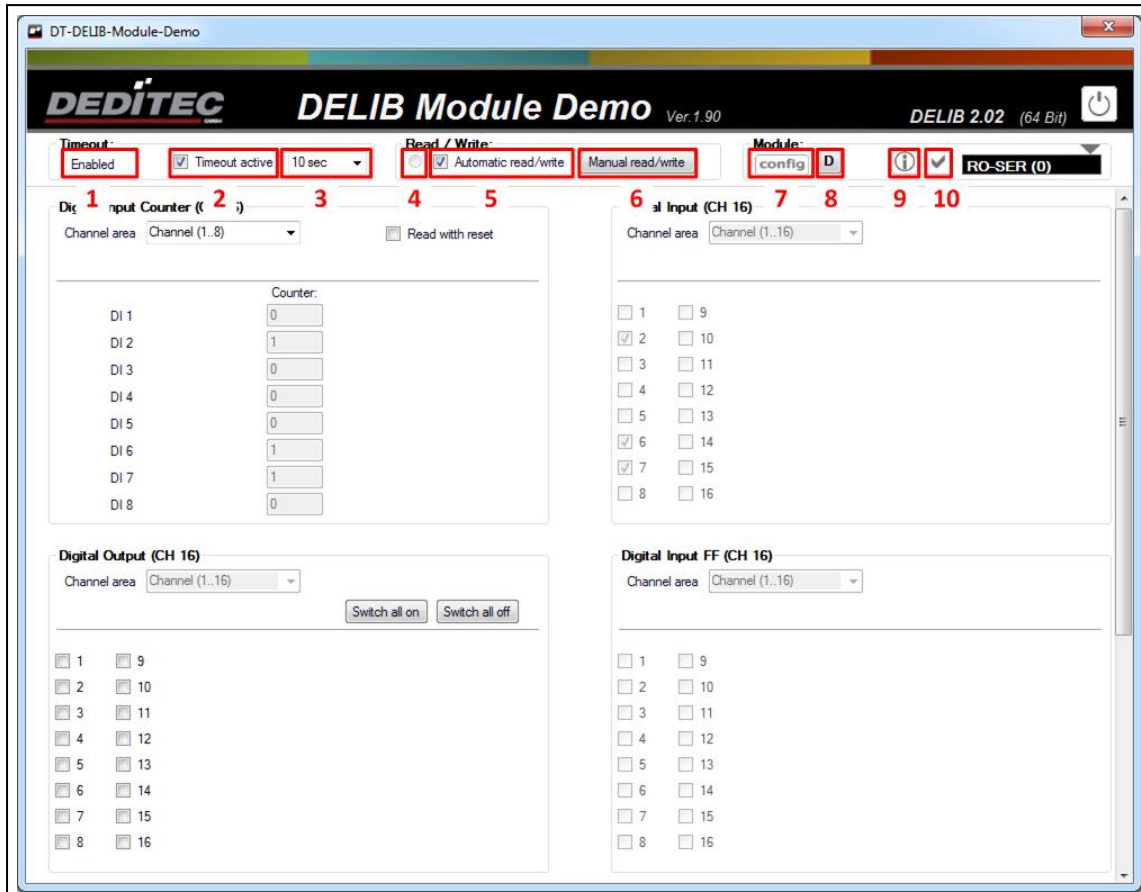

1. Timeout status ("Disabled", "Enabled" or "Occured")
2. Enables or disables the timeout protection.
3. timeout time for timeout protection.
4. status for "Automatic read/write" (flashes when "Automatic read/write" is activated).
5. The check mark for "Automatic read/write" determines whether the measurement data is to be read/written automatically.

6. Manual read/write. Only active if "Automatic read/write" is deactivated.
7. Here, the currently selected module can be configured via the DELIB Configuration Utility.
8. If supported by the module, you can get detailed debug information here.

4.2.6.2.1. Module Info

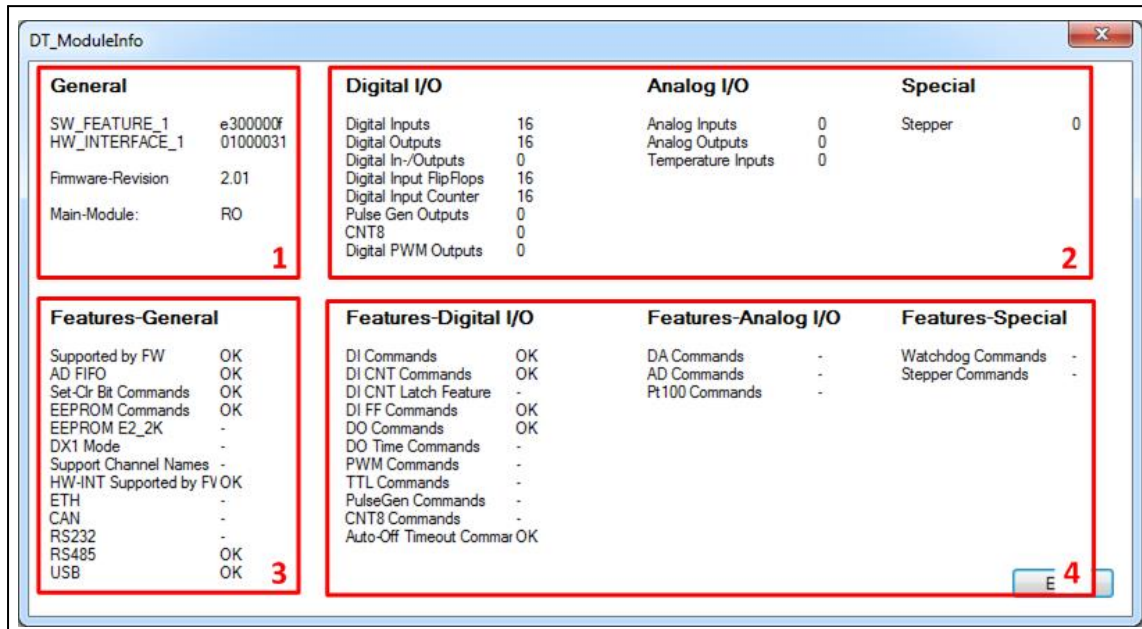

This example shows the extended information of the RO-SER-016-M16 module.

1. general information of the selected module.
2. number of connected I/O channels.
3. overview of the supported interface DELIB commands.
4. overview of the supported I/O DELIB commands.

4.2.6.3. Digital Input

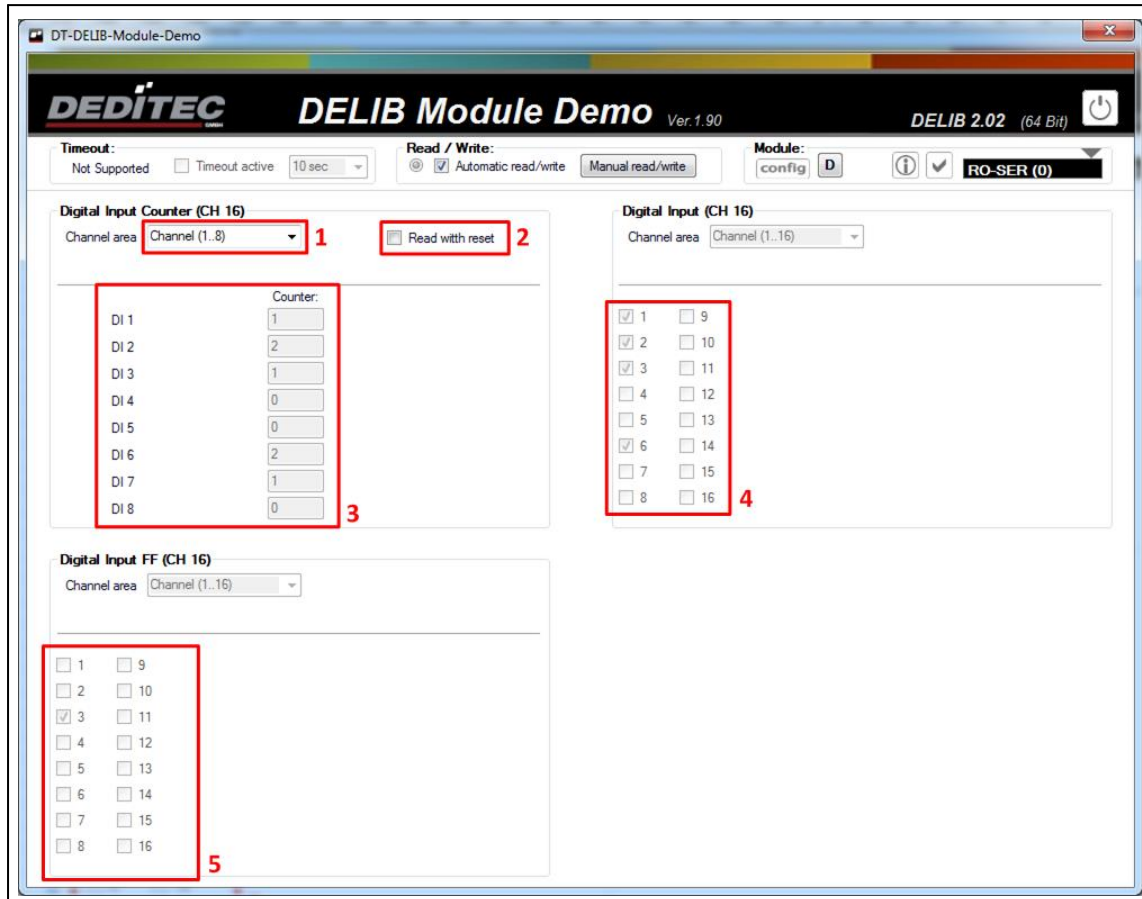

This example shows the digital inputs of a RO-SER-016 module.

1. Selection of the channel range to be displayed.
2. The "Read with reset" checkbox determines whether the counters are reset the next time they are read.
3. counts of the input counters.
4. states of the inputs.
5. change of the input states (since the last readout).

4.2.6.4. Digital Output

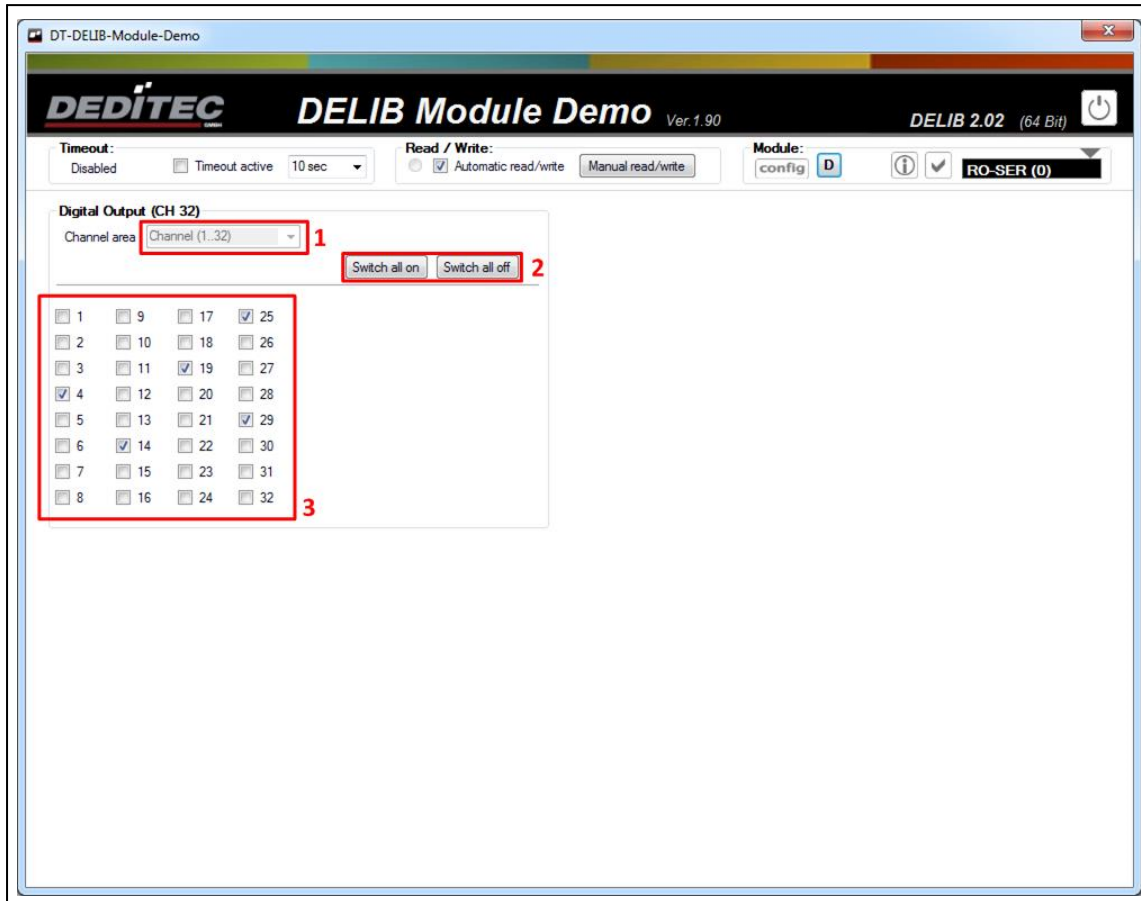

This example shows the digital outputs of a RO-SER-M32 module.

1. Selection of the channel range to be displayed.
2. This switches all outputs of the current channel range on or off.
3. Here you can selectively switch on or off certain outputs.

4.2.6.5. Analog Input

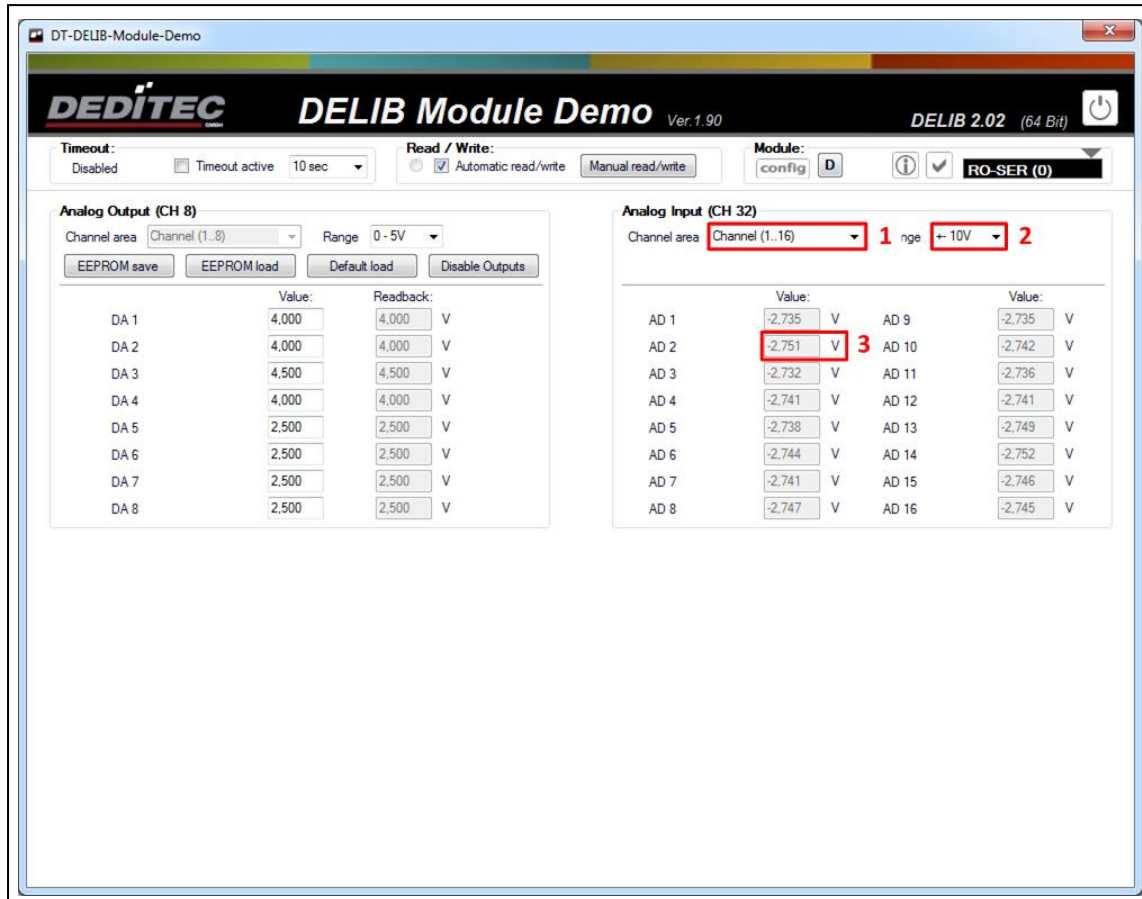

This example shows the analog inputs of a RO-SER-AD32-DA8 module.

1. selection of the channel range to be displayed. 2. selection of the voltage/current range to be measured.

2. selection of the voltage/current range to be measured. If the mode is not supported, the message "illegal" appears to the right of the drop-down menu.

3. Current A/D value on A/D channel 2.

4.2.6.6. Analog Output

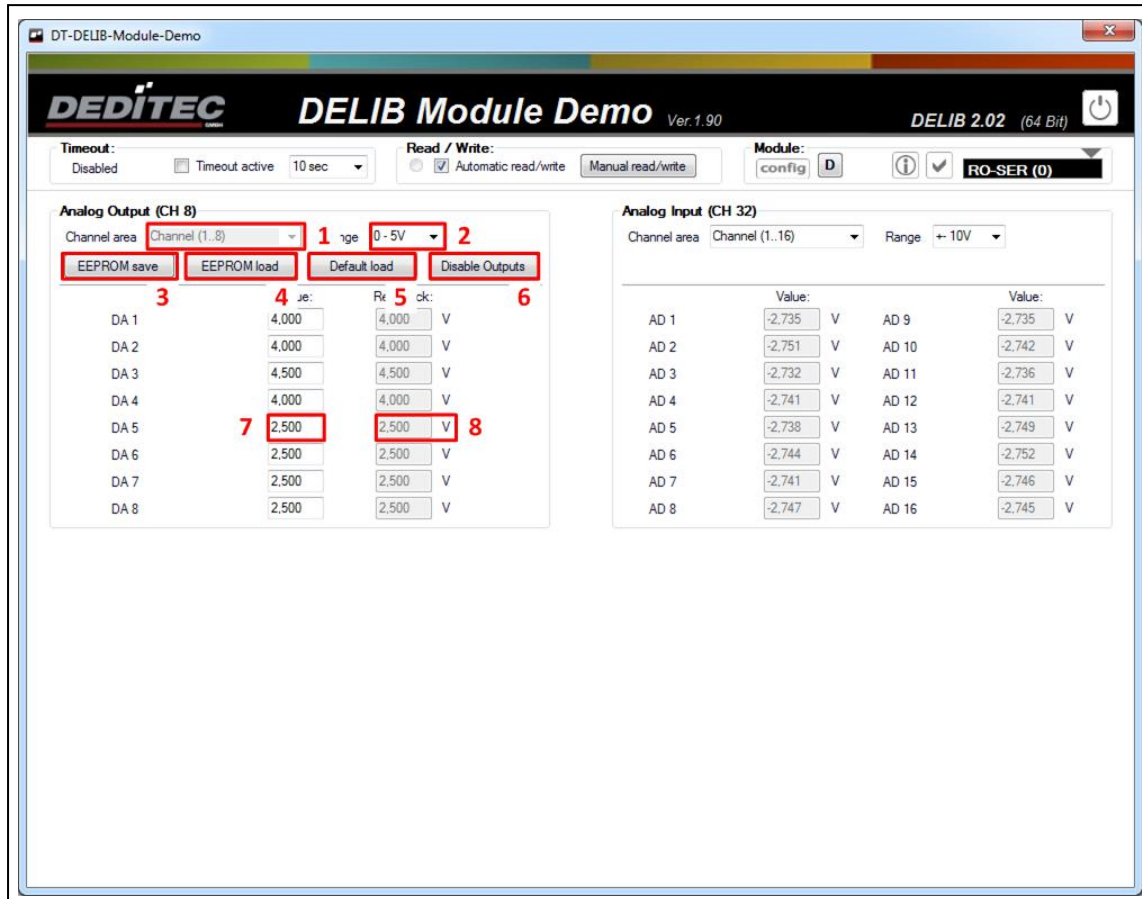

This example shows the analog outputs of a RO-SER-AD32-DA8 module.

1. selection of the channel range to be displayed.
2. selection of the voltage/current range in which the values are to be output. If the mode is not supported, the message "illegal" appears to the right of the drop-down menu.
3. The currently output voltages/currents are stored in the module. They are output directly when the module is started.
4. Loads the voltages/currents that are stored in the module.

5. Resets the voltages/currents that are output at module start to the factory setting.
6. Disables the outputs. No voltages/currents are output.
7. 2.5V are to be output at D/A channel 5 (setpoint).
8. Reads back D/A channel 5 (actual value).

4.2.7. DT-Flasher

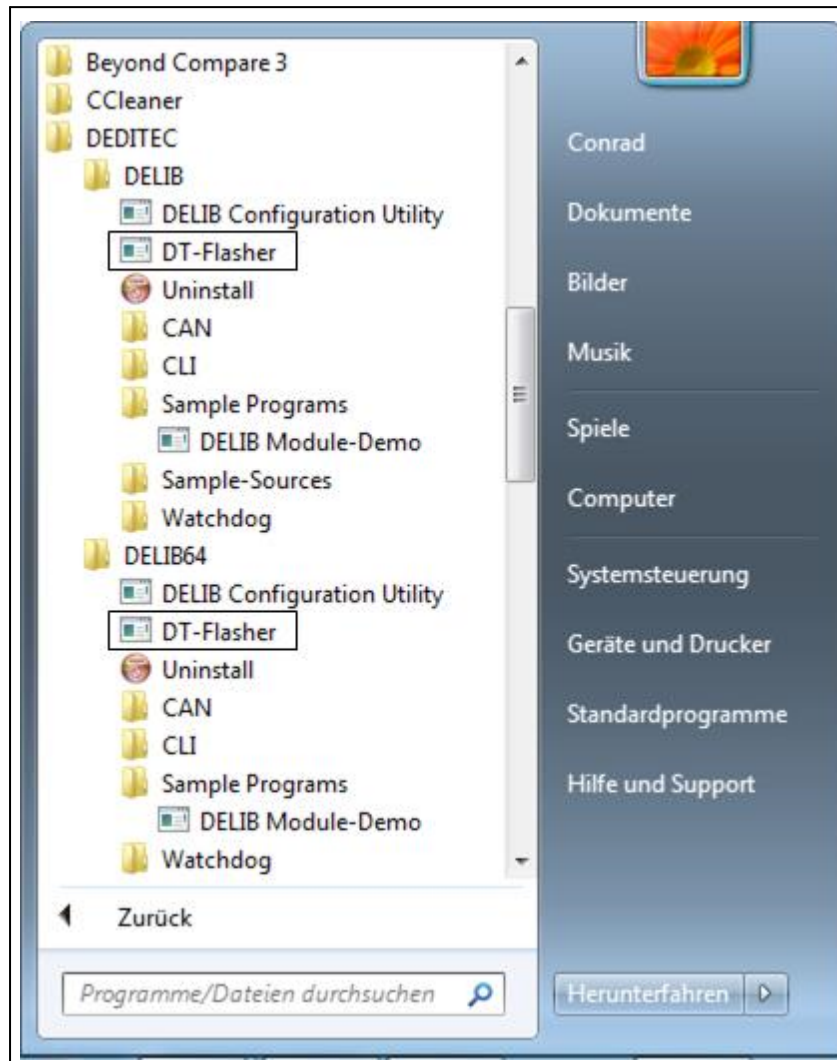

After installing the DELIB driver library, the DT-Flasher program can be started in the following way:

Start → Programs → DEDITEC → DELIB or DELIB64 → DT-Flasher.

4.2.7.1. About DEDITEC firmware

Most DEDITEC products have their own microcontroller. This processor is responsible for controlling all processes of the hardware.

To change the firmware required for the processor afterwards, we provide our free tool DT-Flasher. With this tool, the customer has the possibility to transfer newly published firmware versions directly to the module on site.

Note:

Since new firmware versions usually "unlock" new functions for your product, we therefore recommend a regular firmware update of your DEDITEC products.

4.2.7.2. Module selection

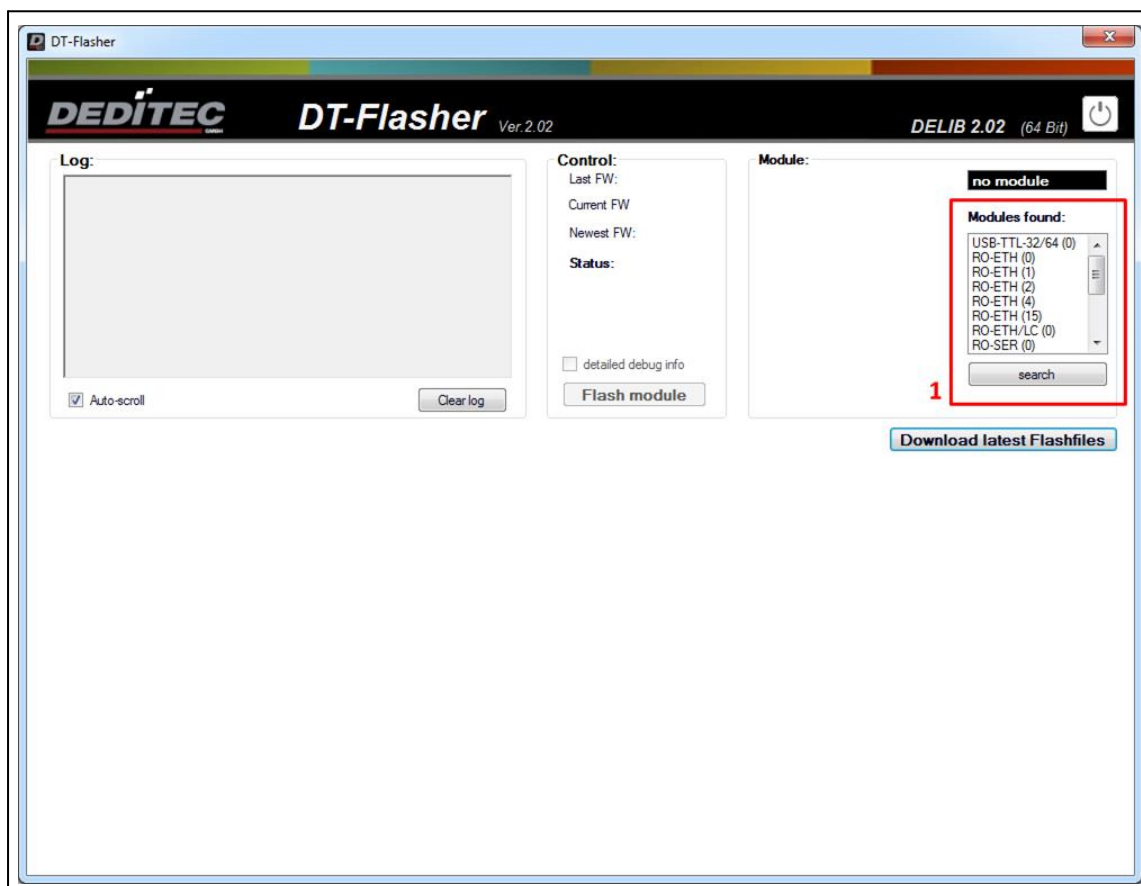

1. When starting the program, select the module that you want to update with a new firmware. For this you find a listing of all available modules in the "Module-Selector".

4.2.7.3. Perform firmware update

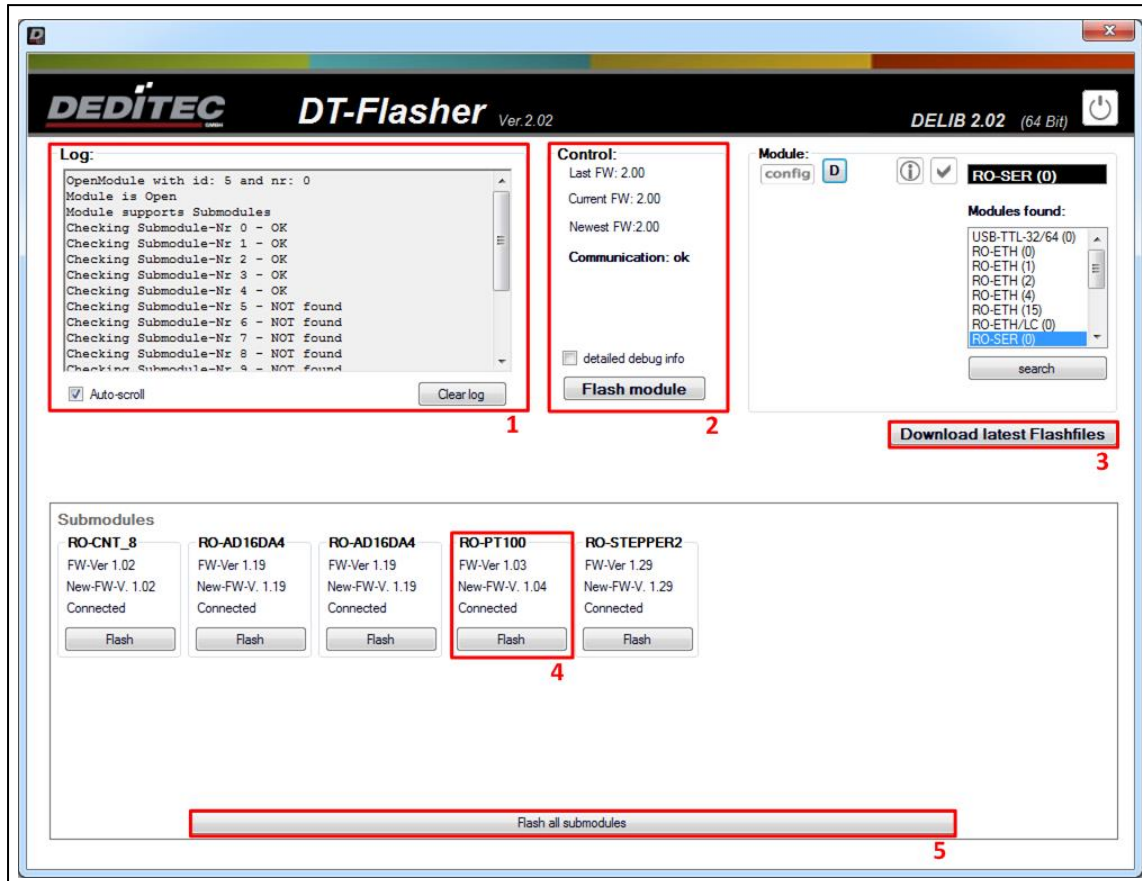

This example shows the RO-SER-CNT8-AD32-DA8-PT100-4-STEPPER2 module before a firmware update.

1. logbook - All messages during the firmware update are shown here. Via Auto-scroll is defined whether always automatically scroll down to the last event. Via Clear log the whole logbook is deleted.

2. Here you get information about the interface module (in this example the RO-SER interface). Newest FW displays the latest firmware version available for the module. Current FW shows the version that is currently available on the module. After the module has been flashed successfully, Last FW shows the version that was installed before the firmware update. If detailed debug info is checked, detailed messages are written to the logbook(1) during the firmware update. Flash module starts the firmware update for the interface module.

3. this allows you to download the latest firmware versions, so-called flash files, directly from the application.

4. firmware version shows the current firmware version of the submodule. New-FW-Ver shows the latest version available for this submodule. Via the button Flash the firmware update for the respective submodule is executed.

5. The Flash all submodules button is used to perform the firmware update for all connected submodules.

4.2.7.3.1. Update flash files manually

In some cases it is necessary to update the flash files manually, e.g. if administrator rights are not available on the PC.

Step1

Download the latest version of the Flash files from

http://www.deditec.de/zip/deditec-flash_files.zip

Step 2

Unpack the downloaded ZIP archive into the following directory, depending on the DELIB installation:

x86

C:\Program Files(x86)\DEDITEC\DELIB\programs\

x64

C:\Program Files\DEDITEC\DELIB\programs

4.3. DELIB Sample Sources (Windows program examples)

The DELIB Sample Sources offer sample programs including source code for almost all DEDITEC products.

To simplify the quick start with our modules, you will find source codes for the following programming languages:

- C
- C++
- C#
- Delphi
- VisualBasic
- VB.NET
- MS-Office
- LabVIEW
- Java

4.3.1. Installation DELIB Sample Sources

The DELIB Sample Sources can be installed either during the execution of the DELIB setup or as a stand-alone setup.

Insert the DEDITEC Driver CD into the drive and start `delib_sample_sources_install.exe`.

A current version of the Sample Sources can also be found on the Internet under <http://www.deditec.de/de/delib>

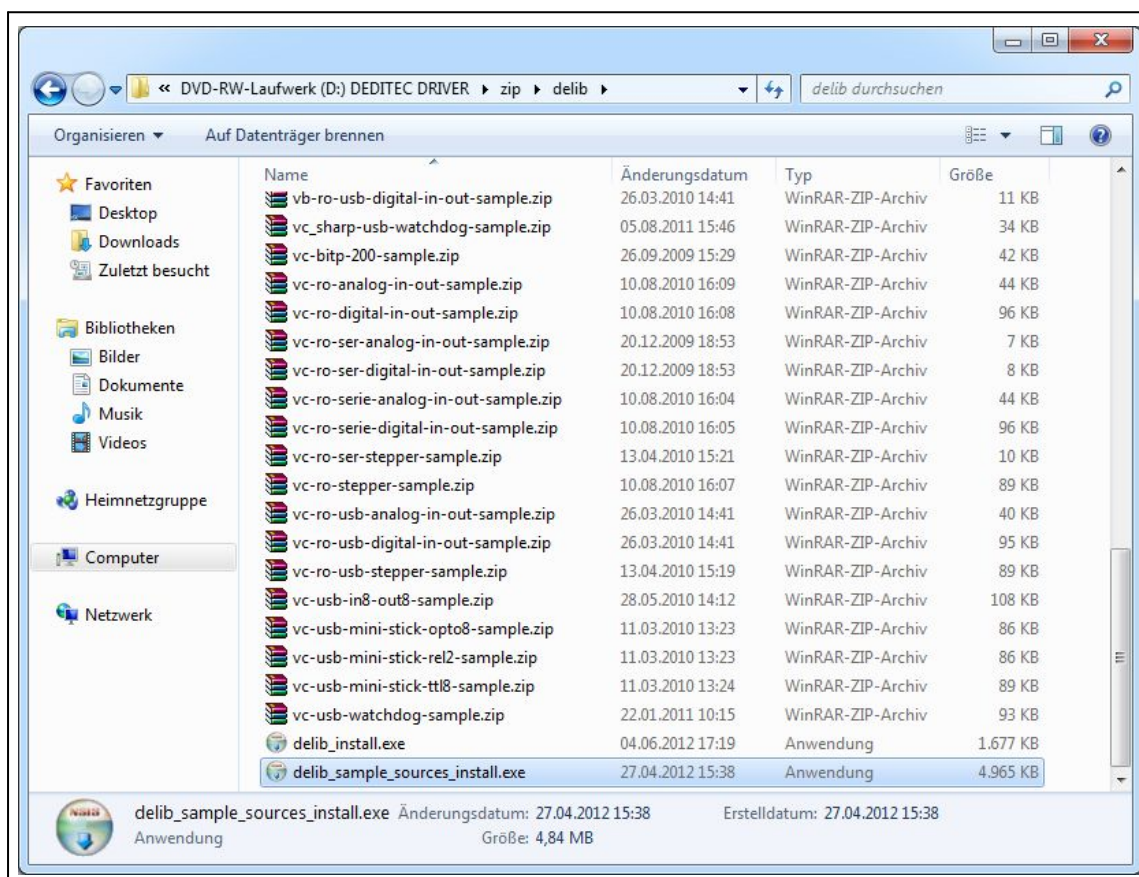

Startup screen of the DELIB Sample Sources Installer

Press Next.

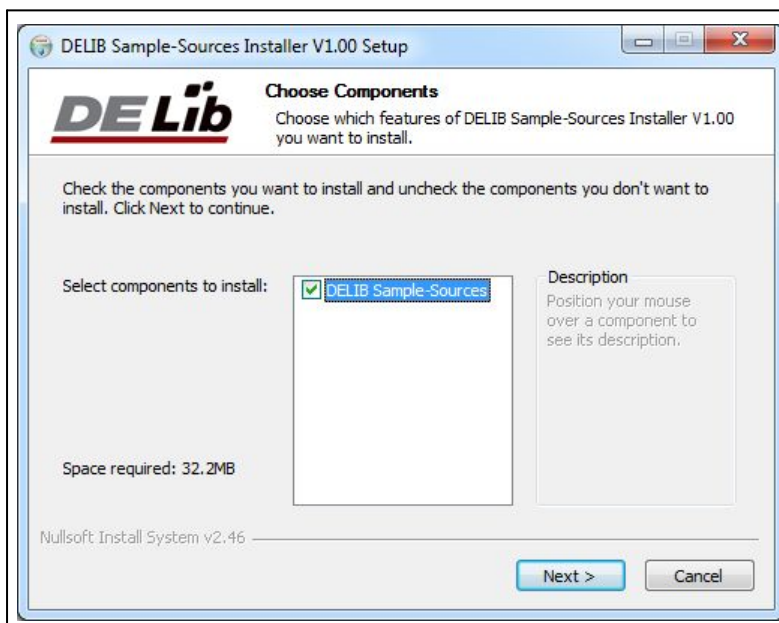

Select the installation folder and press Install.

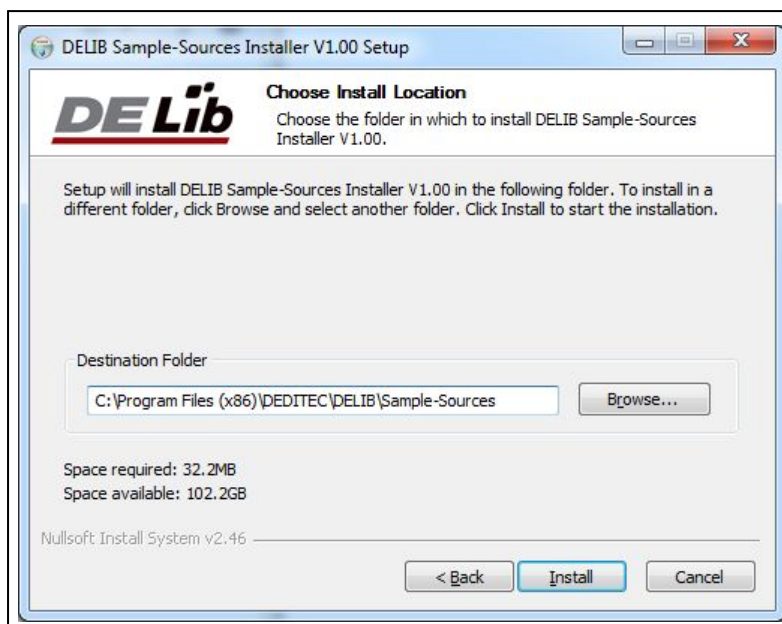

The DELIB sample sources are now installed.

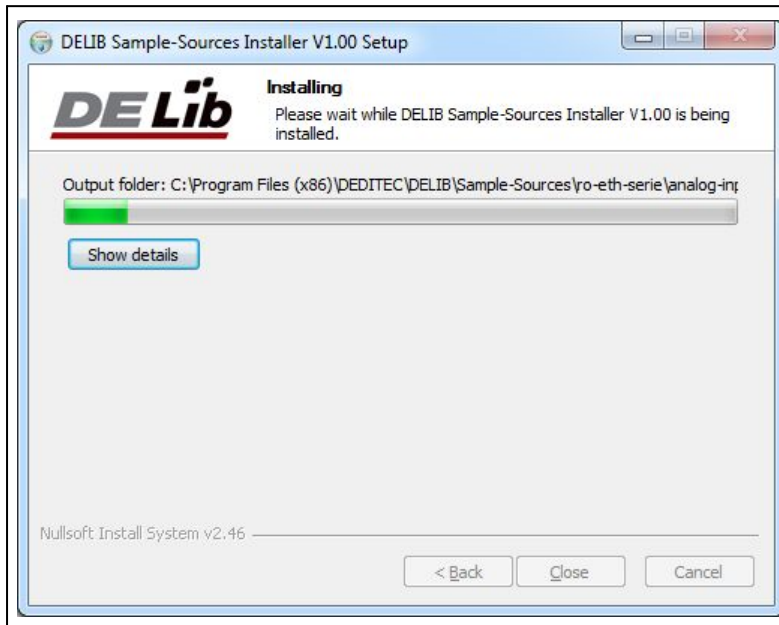

The DELIB Sample Sources have been successfully installed. Press Close to finish the installation.

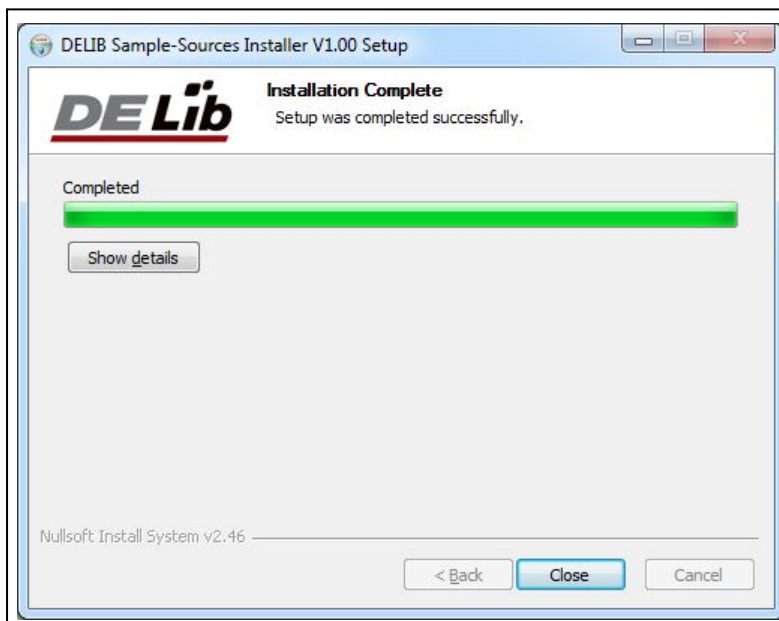

4.3.2. Use of the DELIB Sample Sources

After installing the DELIB Sample Sources you can find them under

Start → Programs → DEDITEC → DELIB → Sample Sources → Sources

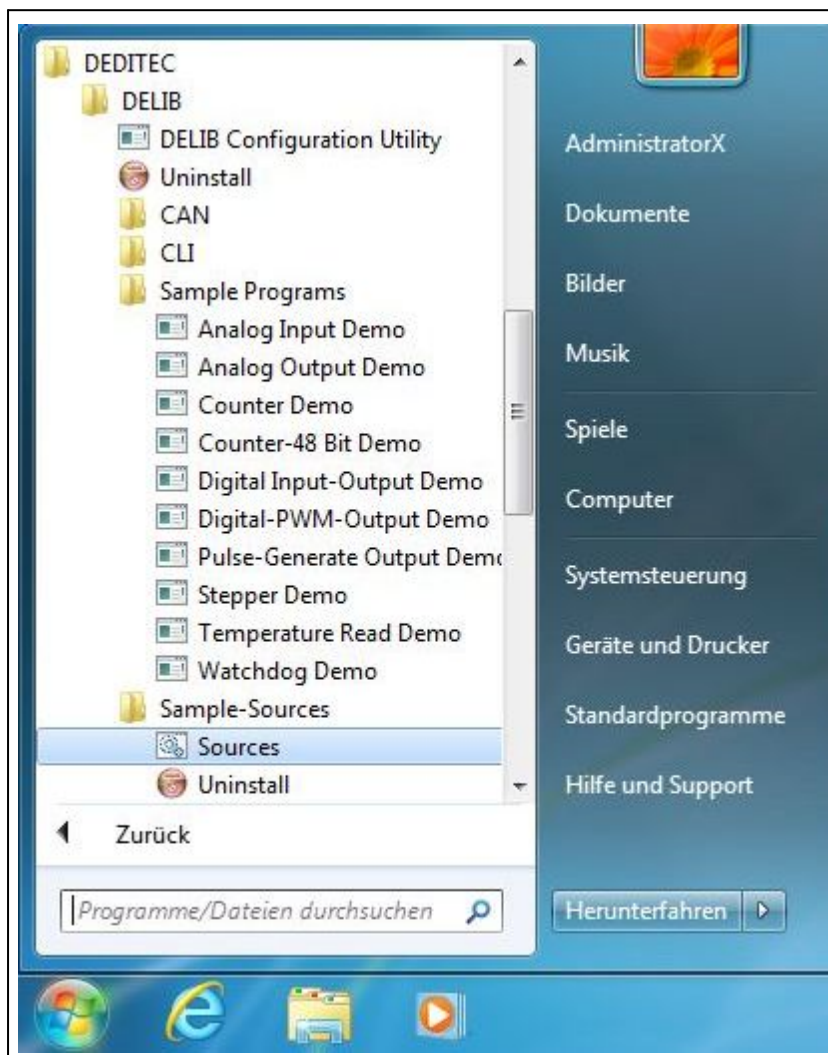

Now the Windows Explorer opens with an overview of all products for which a sample program is available.

4.3.2.1. Step 1 - Product selection

For example you need a help for programming the digital inputs of a RO-ETH module (e.g. RO-ETH-016) in the programming language Visual-C.

Since it is a RO-ETH product, select or open the ro-eth-series folder.

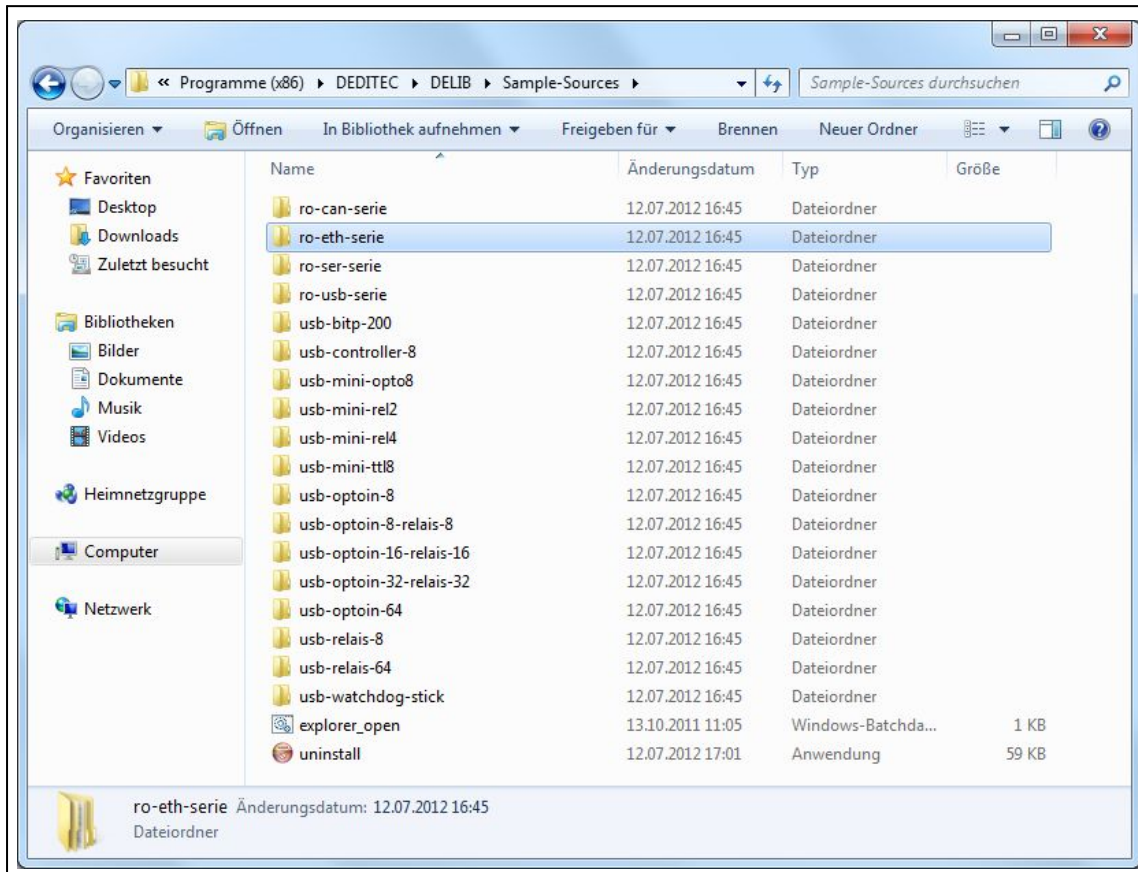

4.3.2.2. Step 2 - Category selection

In the next step, you will find an overview of the available categories for the selected product.

Since we focus on the digital inputs in this example, select the category digital-input

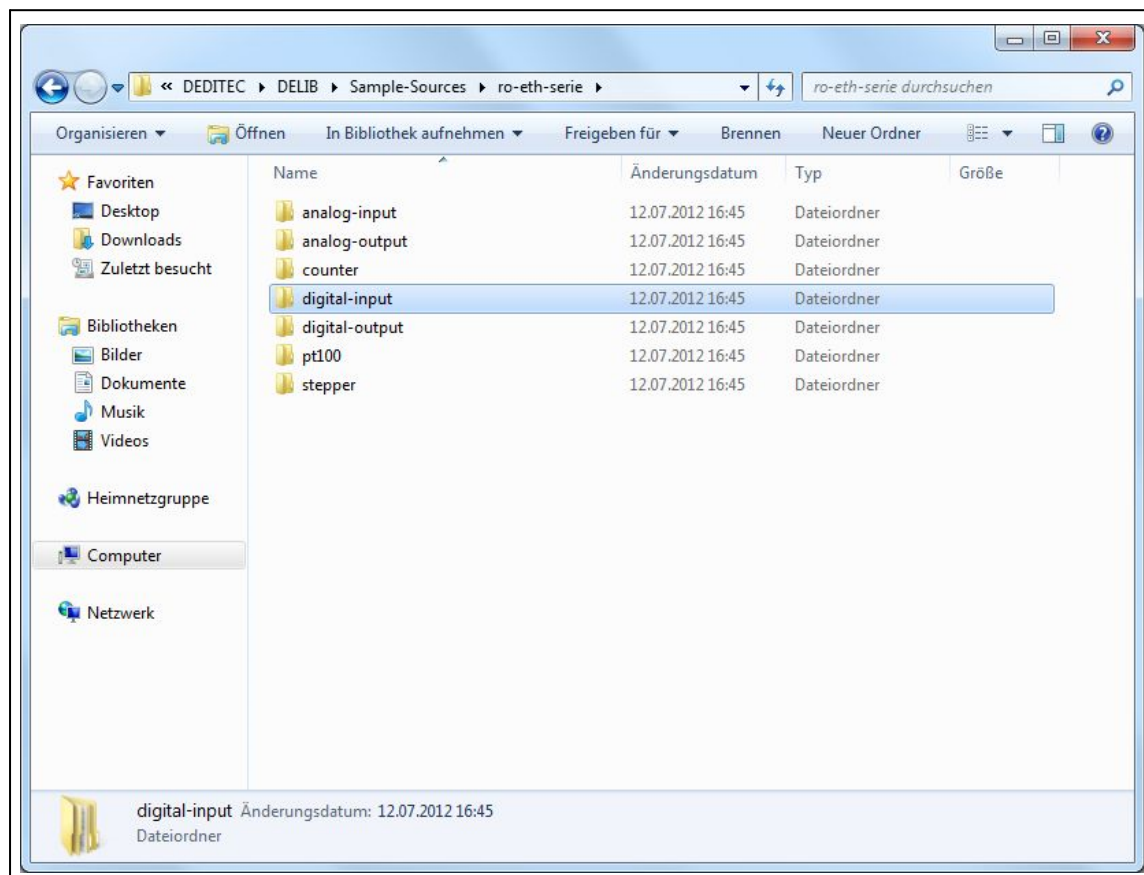

4.3.2.3. Step 3 - Programming language selection

In this step you will see all available programming examples of the selected category, sorted by programming languages.

Since we are focusing on the Visual-C programming language in this example, open the vc folder.

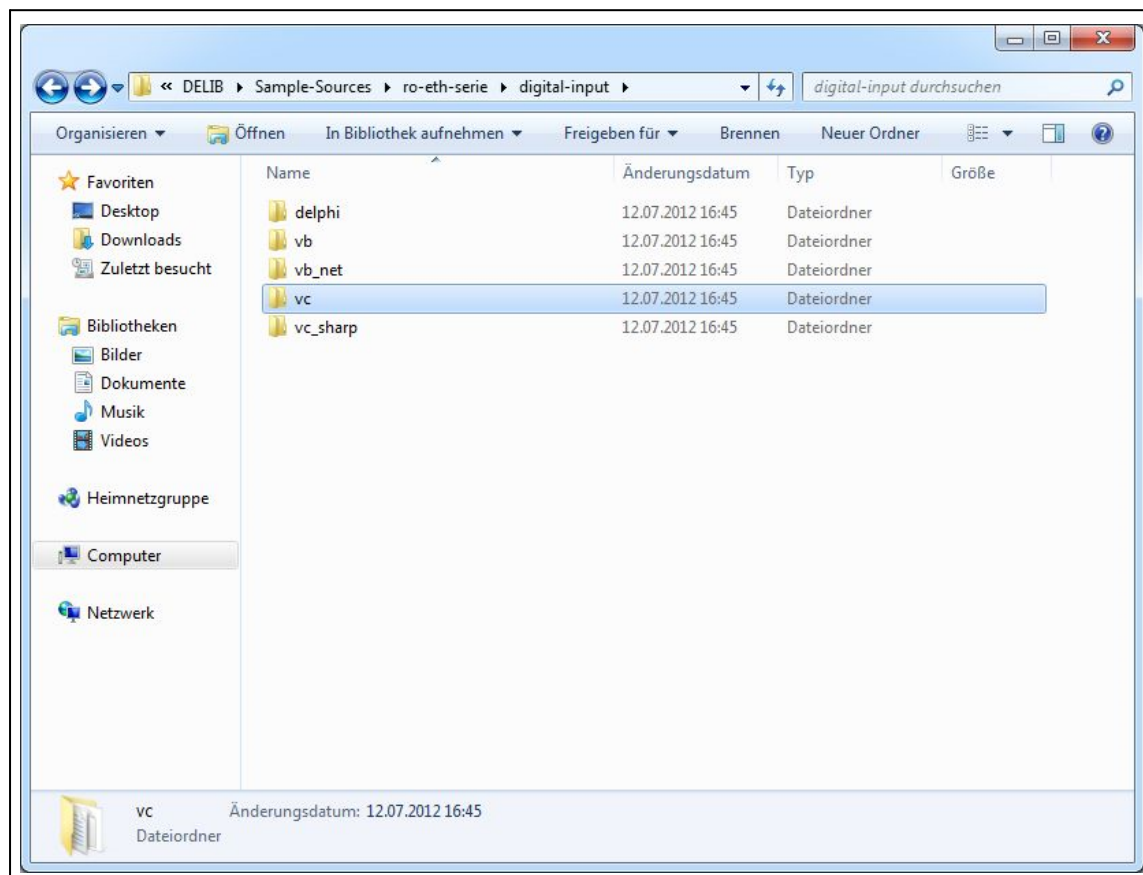

4.3.2.4. Step 4 - Source code

After selecting the programming language you will get the following overview:

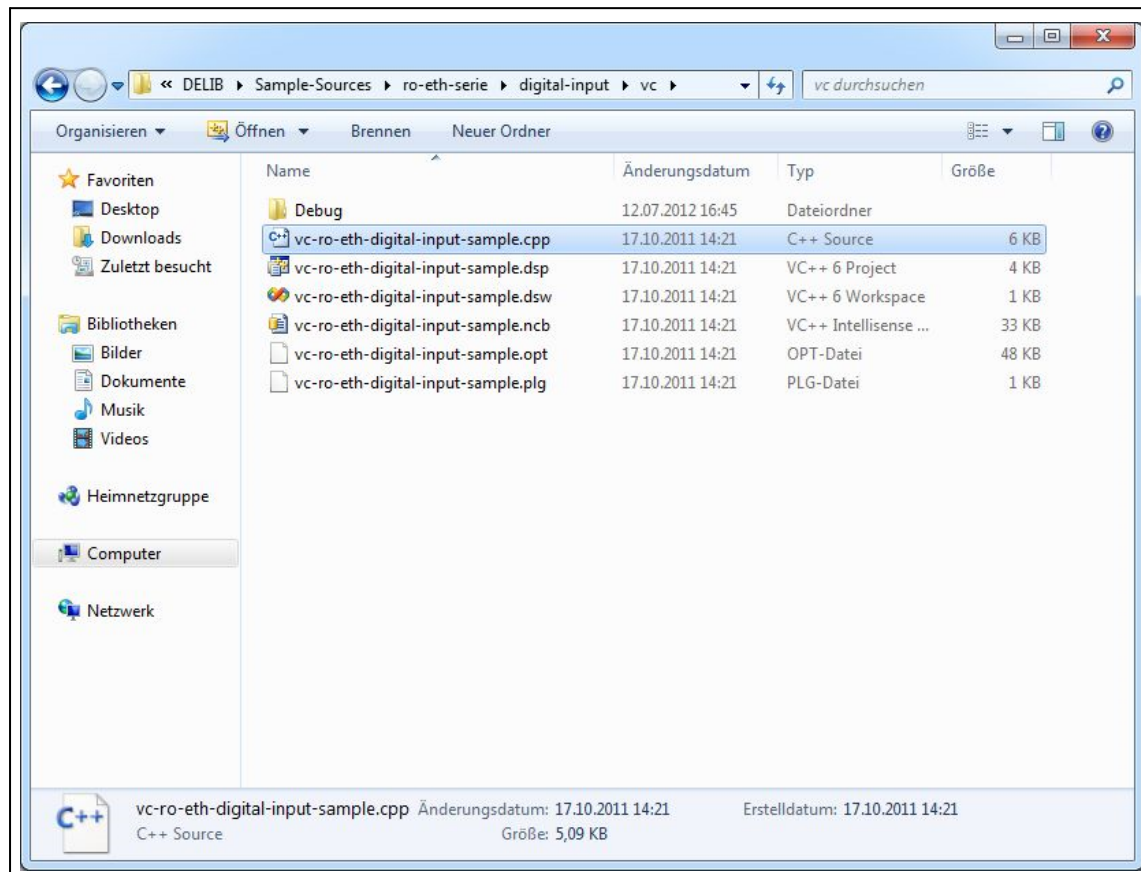

You can now open the source code of the sample program (in this case .cpp file) with any text editor.

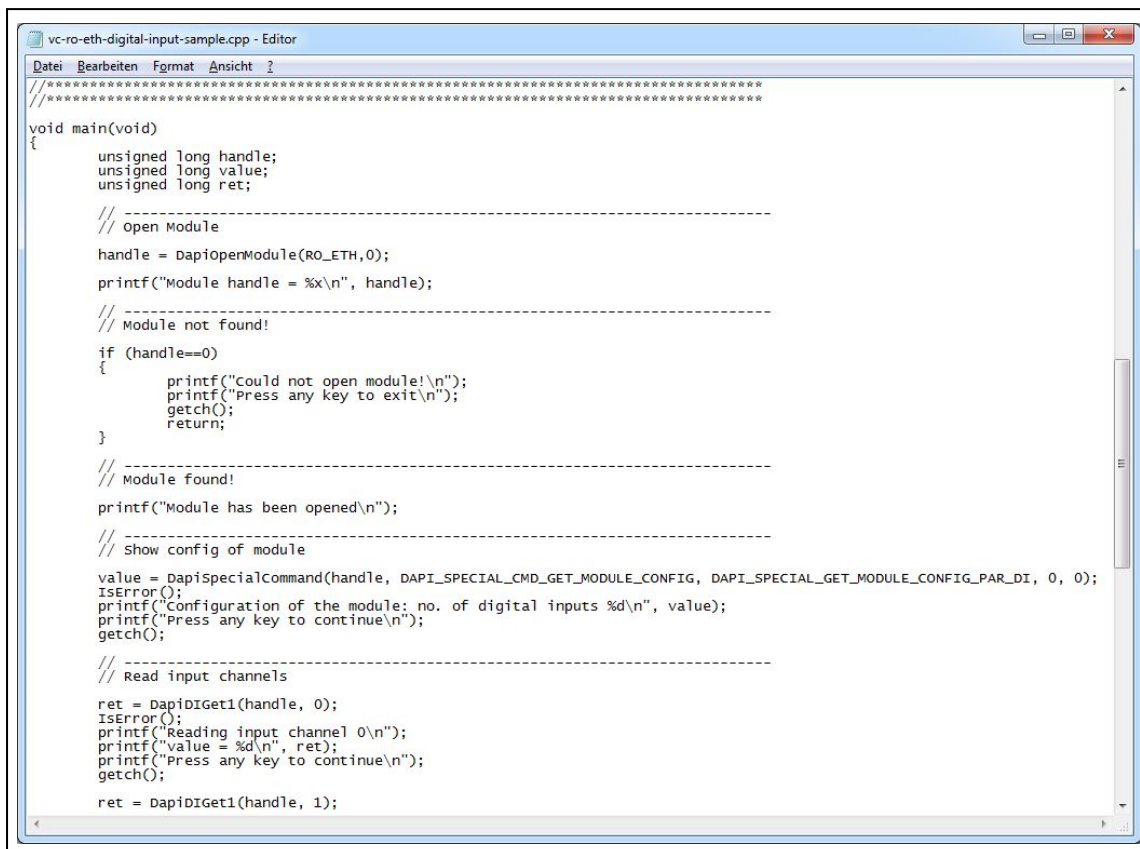

```
vc-ro-eth-digital-input-sample.cpp - Editor
Datei Bearbeiten Format Ansicht ?
//*****
void main(void)
{
    unsigned long handle;
    unsigned long value;
    unsigned long ret;

    // -----
    // open Module

    handle = DapiOpenModule(RO_ETH,0);
    printf("Module handle = %x\n", handle);

    // -----
    // Module not found!
    if (handle==0)
    {
        printf("could not open module!\n");
        printf("Press any key to exit\n");
        getch();
        return;
    }

    // -----
    // Module found!

    printf("Module has been opened\n");

    // -----
    // Show config of module

    value = DapiSpecialCommand(handle, DAPI_SPECIAL_CMD_GET_MODULE_CONFIG, DAPI_SPECIAL_GET_MODULE_CONFIG_PAR_DI, 0, 0);
    IsError();
    printf("Configuration of the module: no. of digital inputs %d\n", value);
    printf("Press any key to continue\n");
    getch();

    // -----
    // Read input channels

    ret = DapiDIGet1(handle, 0);
    IsError();
    printf("Reading input channel 0\n");
    printf("value = %d\n", ret);
    printf("Press any key to continue\n");
    getch();

    ret = DapiDIGet1(handle, 1);
}
```

In addition, you will find an already compiled and executable program for this project in the debug folder.

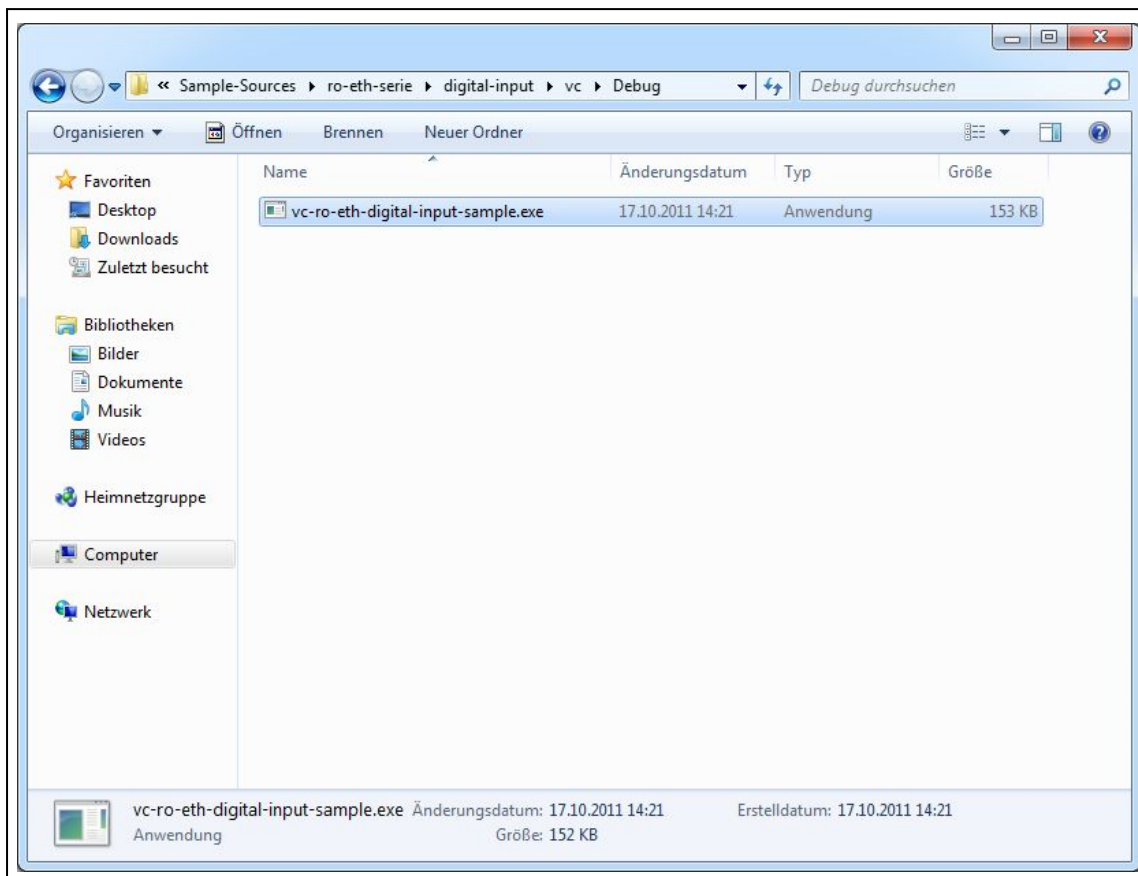

4.4. DELIB for Linux

Download the Delib Linux driver library under "www.deditec.de/de/downloads/produkte/" in the tab "DELIB+Protocols" or under "www.deditec.de/media/zip/delib/delib-linux.zip" directly on your Linux system.

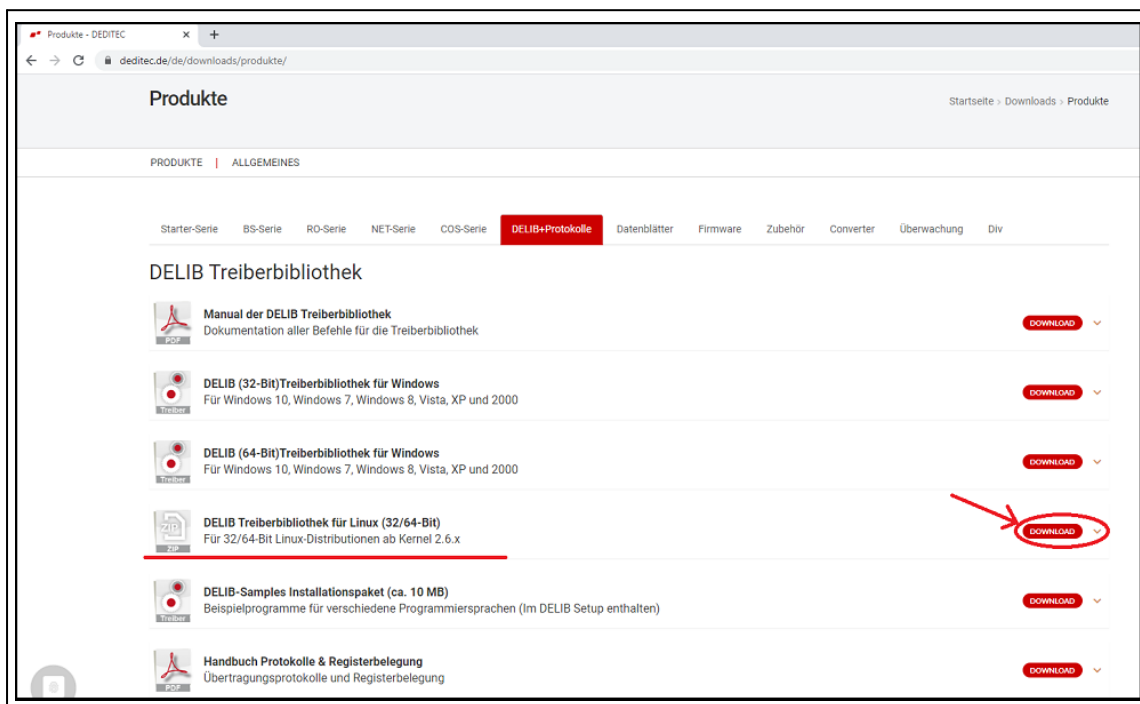

Unzip the "delib-linux.zip" to any destination folder. To do this, double-click the zip file and then use the "Unzip" button in the top menu bar.

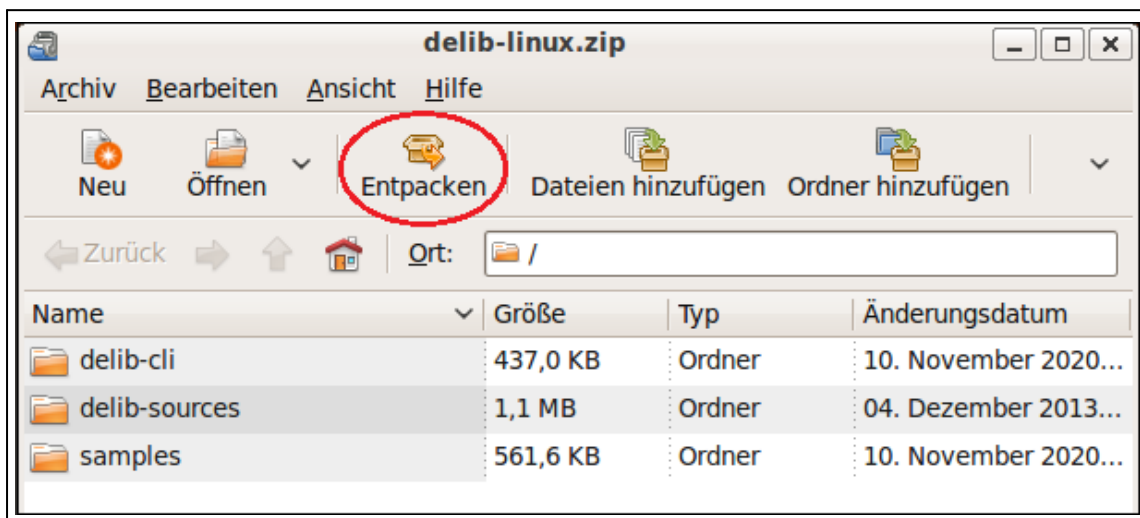

Select your destination folder and then click the "Unzip" button.

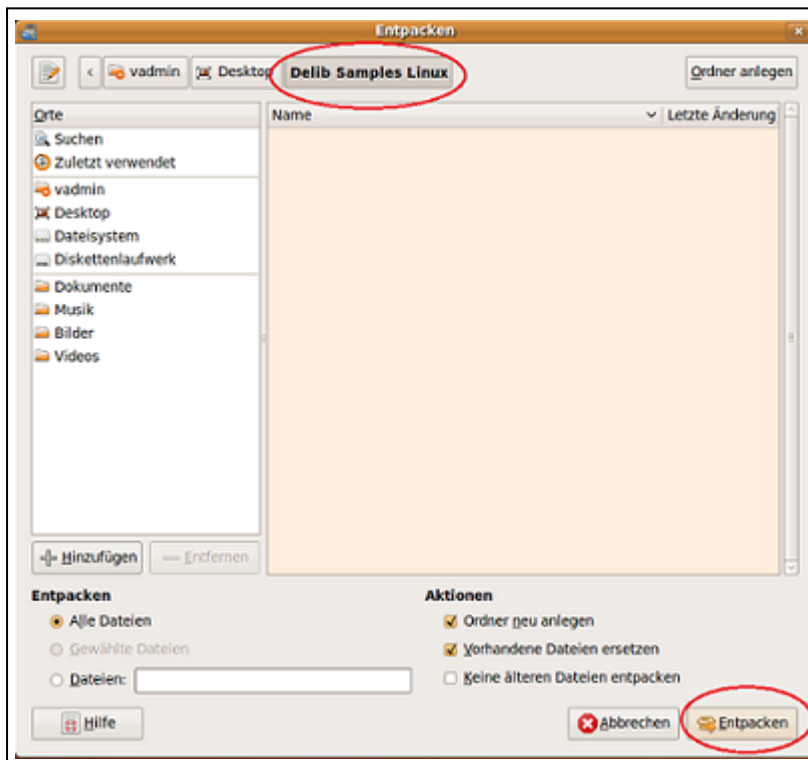

4.4.1. Using the DELIB driver library for Linux

4.4.1.1. Delib USB sample in Linux

Presets

In this program example a USB_RELAIS_8 module is addressed. If you use another module, you have to enter the following in the file

"/samples/usb_sample/source/usb_sample.c" with the command "DapiOpenModule". The exact name can be found in "delib.h". You can find it in the directory

"/delib-sources/delib/library/delib/delib.h".

```
23
24 #include <stdio.h>
25 #include <stdlib.h>
26 #include <unistd.h>
27
28 #include "../delib-sources/delib/library/delib/delib.h"
29
30 int main()
31 {
32     ULONG i;
33     ULONG handle=0;
34
35     printf("\n\n");
36     printf("-----\n");
37     printf("-----\n");
38     printf("-----\n");
39     printf("WICHTIG !!!\n");
40     printf("Dieses Programm bitte mit admin-Rechten ausfuehren\n");
41     printf("Also: sudo ./delib-test-digital-io <return>\n");
42     printf("-----\n");
43     printf("-----\n");
44     printf("-----\n");
45     printf("\n\n");
46
47     printf("-----\n");
48     printf("Try to open USB_RELAIS_8\n");
49     handle = DapiOpenModule(USB_RELAIS_8, 0);
50
51     if(handle == 0)
52     {
53         // Module not found
54         printf("Handle = 0x%lx\n", (unsigned long) handle);
55         return 0;
56     }
57
58     printf("Handle = 0x%lx\n", (unsigned long) handle);
59 }
```

Compiling the USB sample

To compile the test program, open a terminal window and navigate with the command

"cd /<directory path>" to the "/samples/usb_sample" directory.

Tip: If there are spaces in your folder name, enter them in " " as shown in the example below.

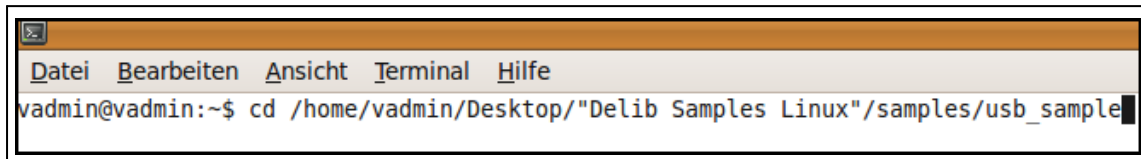

```

Datei Bearbeiten Ansicht Terminal Hilfe
vadmin@vadmin:~$ cd /home/vadmin/Desktop/"Delib Samples Linux"/samples/usb_sample

```

To compile, now open the shell script contained in it with the command "sudo sh ./1_compile_usb_sample.sh".

If necessary, enter your user password.

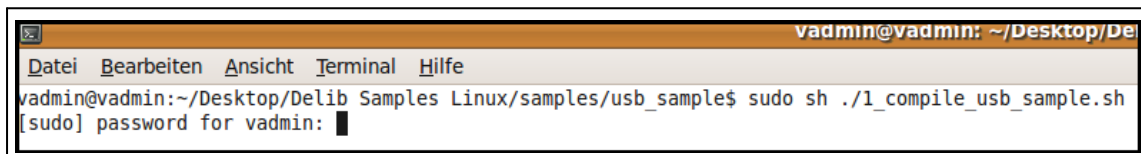

```

vadmin@vadmin: ~/Desktop/Delib Samples Linux/samples/usb_sample$ sudo sh ./1_compile_usb_sample.sh
[sudo] password for vadmin:

```

If the compilation was successful, "compiling successful" should now appear in the terminal window.

The file "usb_sample" has been added to the directory.

Now you can execute the sample program with "sudo ./usb_sample".

IMPORTANT!! You need admin rights to run it. Therefore use the command with "sudo".

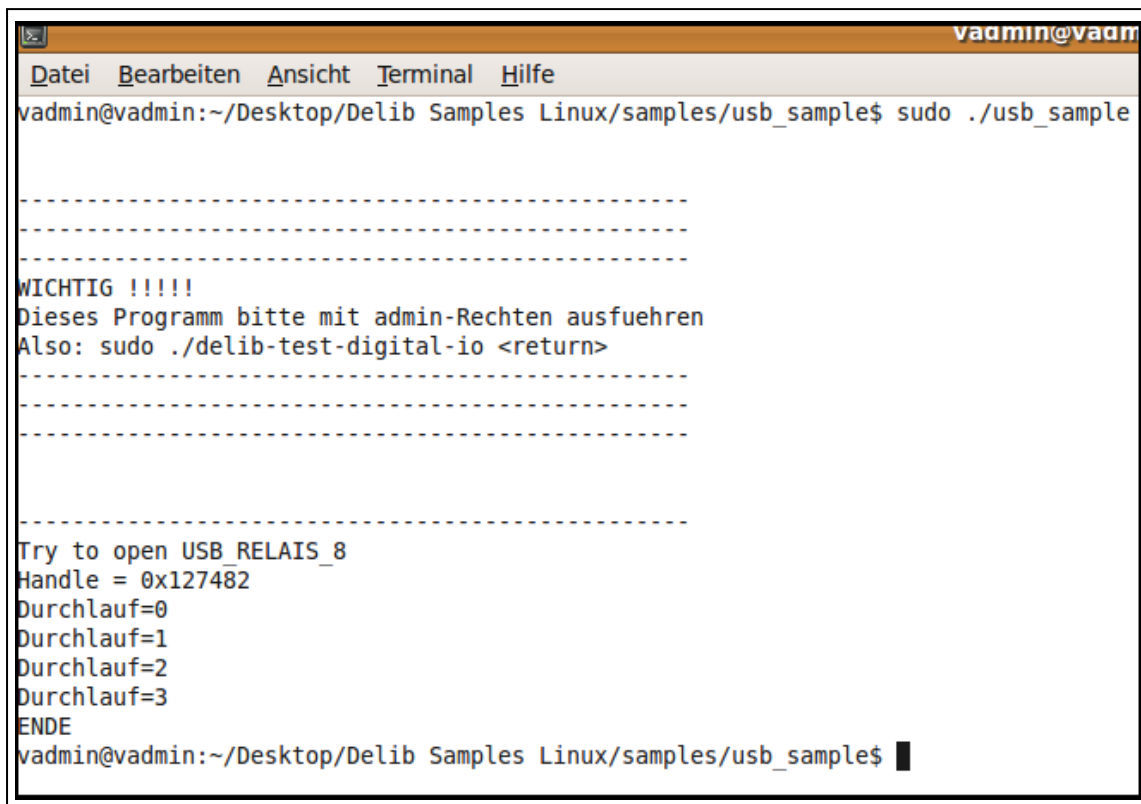

```
vadmin@vadmin:~/Desktop/Delib Samples Linux/samples/usb_sample$ sudo ./usb_sample

-----
WICHTIG !!!!!
Dieses Programm bitte mit admin-Rechten ausfuehren
Also: sudo ./delib-test-digital-io <return>
-----

-----
Try to open USB_REL AIS_8
Handle = 0x127482
Durchlauf=0
Durchlauf=1
Durchlauf=2
Durchlauf=3
ENDE
vadmin@vadmin:~/Desktop/Delib Samples Linux/samples/usb_sample$
```

The program is now executed.

In this example all digital outputs of the USB_REL AIS_8 are switched on and off again in a loop.

4.4.1.2. Delib ETH sample in Linux

Presets

In this program example the module is addressed with the IP "192.168.1.21". You can change this in the file

"/samples/ethernet_sample/source/eth_sample.c" (see picture below).

If you have preset a password for an encrypted TCP connection, you can also enter it there (see picture below). If you have not specified a password, you can leave this line unchanged.

The configuration of the ETH modules can be set via the DELIB Configuration Utility, as well as via the web interface of the module.

```
26 #include <string.h>
27 #include <unistd.h>
28
29 #include "../delib-sources/delib/library/delib/delib.h"
30
31 int main()
32 {
33     unsigned long i;
34     unsigned long handle;
35     unsigned long ret;
36     DAPI_OPENMODULEEX_STRUCT open_buffer;
37
38     strcpy((char*) open_buffer.address, "192.168.1.21"); // hostname
39     open_buffer.timeout = 5000; // 5000 msec
40     open_buffer.portno = 9912; // using default port
41
42     #ifdef ENABLE_TCP_ENCRYPTION
43         open_buffer.encryption_type = DAPI_OPEN_MODULE_ENCRYPTION_TYPE_ADMIN; // encrypted communication with admin priv
44         strcpy((char*) open_buffer.encryption_password, "myPassword"); // password for encrypted communication
45     #else
46         open_buffer.encryption_type = DAPI_OPEN_MODULE_ENCRYPTION_TYPE_NONE; // Falls vorher eingestellt, geben Sie hier das Passwort
47     #endif // ihrer verschlüsselten TCP-Verbindung an.
48
49     handle = DapiOpenModuleEx(ETHERNET_MODULE, 0, (unsigned char*) &open_buffer, DAPI_OPEN_MODULE_OPTION_USE_EXBUFFER);
50
51     if(handle == 0)
52     {
```

If you use a module without digital inputs, you must comment out the lines in the same file as shown below.

```
57     for(i=0; i!=4; ++i)
58     {
59         printf("Durchlauf = %ld\n", i);
60
61         DapiDOSet8(handle, 0, 0xff);
62
63         usleep(1000 * 500);      // 500 msec sleep
64
65         DapiDOSet8(handle, 0, 0);
66
67         usleep(1000 * 500);      // 500 msec sleep
68         //ret = DapiDIGet8(handle, 0);
69         //printf("DI0-7 = 0x%lx\n", ret);
70
71         usleep(1000 * 500);      // 500 msec sleep
72     }
73
74
```

Auskommentieren,
falls keine digitalen
Eingänge vorhanden

Compiling the ETH sample

For compiling the test program, open a terminal window and navigate with the command

"cd /<directory path>" to the "/samples/ethernet_sample" directory.

Tip: If there are spaces in your folder name, enter them as shown in the example below

in " " as shown in the example below.

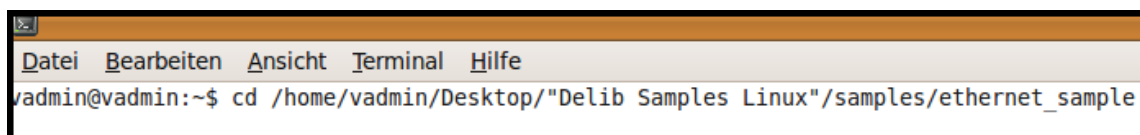

```
vadmin@vadmin:~$ cd /home/vadmin/Desktop/"Delib Samples Linux"/samples/ethernet_sample
```

To compile, now open the desired shell script with the command

"sudo sh ./<DATEINAME>"

- If you want to access the module via an unencrypted TCP connection, use the file "1_compile_ethernet_sample.sh".
- If you want to control the module over an encrypted TCP connection, use the file "2_compile_ethernet_sample_with_encryption.sh".

If necessary, enter your user password.

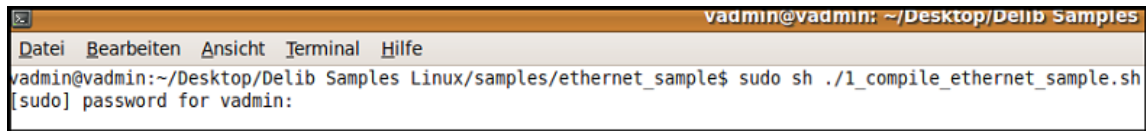
A terminal window titled 'vadmin@vadmin: ~/Desktop/Delib Samples'. The menu bar includes 'Datei', 'Bearbeiten', 'Ansicht', 'Terminal', and 'Hilfe'. The prompt is 'vadmin@vadmin:~/Desktop/Delib Samples Linux/samples/ethernet_sample\$'. The user enters 'sudo sh ./1_compile_ethernet_sample.sh'. The next line shows '[sudo] password for vadmin:'.

```
vadmin@vadmin: ~/Desktop/Delib Samples
Datei Bearbeiten Ansicht Terminal Hilfe
vadmin@vadmin:~/Desktop/Delib Samples Linux/samples/ethernet_sample$ sudo sh ./1_compile_ethernet_sample.sh
[sudo] password for vadmin:
```

If the compilation was successful, "compiling successful" should now appear in the terminal window.

The file "ethernet_sample" has been added to the directory.

Now you can execute the sample program with "sudo ./ethernet_sample".

IMPORTANT!! You need admin rights to run it. Therefore use the command with "sudo".

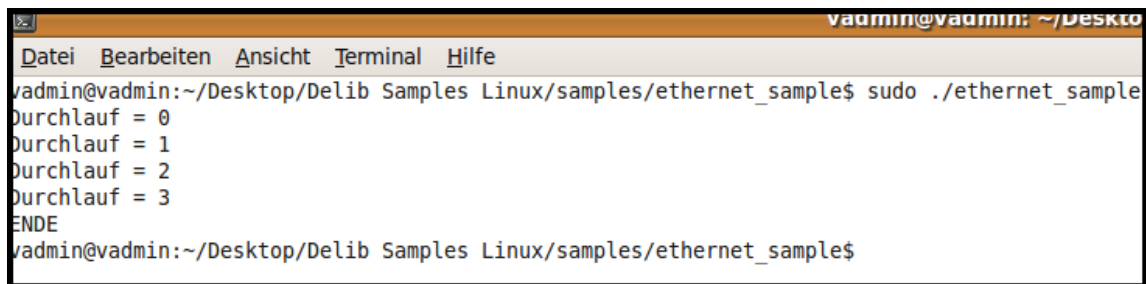
A terminal window titled 'vadmin@vadmin: ~/Desktop/Delib Samples Linux/samples/ethernet_sample\$'. The menu bar includes 'Datei', 'Bearbeiten', 'Ansicht', 'Terminal', and 'Hilfe'. The prompt is 'vadmin@vadmin:~/Desktop/Delib Samples Linux/samples/ethernet_sample\$'. The user enters 'sudo ./ethernet_sample'. The output shows 'Durchlauf = 0', 'Durchlauf = 1', 'Durchlauf = 2', 'Durchlauf = 3', and 'ENDE'. The prompt returns to 'vadmin@vadmin:~/Desktop/Delib Samples Linux/samples/ethernet_sample\$'.

```
vadmin@vadmin: ~/Desktop/Delib Samples Linux/samples/ethernet_sample$ sudo ./ethernet_sample
Durchlauf = 0
Durchlauf = 1
Durchlauf = 2
Durchlauf = 3
ENDE
vadmin@vadmin:~/Desktop/Delib Samples Linux/samples/ethernet_sample$
```

The program is now executed.

In this example, all outputs of the module are switched on and off again in a loop.

4.4.2. DELIB CLI (command-line interface) for Linux

The DELIB CLI command for Linux is located in the folder /deditec-cli/ after unpacking the zip archive "delib-linux-cli".

Definition for USB modules (Linux)

```
sudo delib_cli [command] [channel] [value / unit ["nount"]]
```

Definition for ETH modules (Linux)

```
delib_cli [command] [channel] [value / unit ["nount"]]
```

Note:

The individual parameters are separated only by a space.

Upper and lower case are not considered here.

Parameter

Command	Kabal	Value		unit	nounit
di1	0, 1, 2, ...	-		hex	nounit
di8	0, 8, 16, ...				
di16					
di32					
ff	0, 32, ...	-		hex	nounit
do1	0, 1, 2, ...	0/1 (1-bit command)		-	-
do8	0, 8, 16, ...	8-bit value	(Bit 0 for channel 1, Bit 1 for channel 2, ...)		
do16		16 bit value			
do32		32-bit value			
ai	0, 1, 2, ...	-		hex, volt, mA	nounit
ao	0, 1, 2, ...	Integer or hexadecimal number (starting with 0x).		-	-

Return value

State of the read digital inputs

In combination with parameter unit "hex" the state is read as hex

State of the FlipFlips of the digital inputs

In combination with parameter unit "hex" the state is read as hex

Status of the read analog inputs

In combination with parameter unit "hex" the state is read as hex

In combination with parameter unit "volt" the voltage is read

In combination with parameter unit "mA" the current is read

4.4.2.1. Configuration of the DELIB CLI

Presets

Before using the DELIB CLI for the first time, the "delib_cli.cfg" must be edited with a text editor.

You can find the "delib_cli.cfg" in the directory "/delib_cli/".

Contents of the "delib_cli.cfg":

```
moduleID=14;  
moduleNR=0;  
RO-ETH_ipAddress=192.168.1.11;
```

moduleID

The corresponding number of the hardware used must be entered as moduleID.

This number can be taken from the "delib.h".

Under Linux you find this in the zip archive of the "delib-linux" under the path "delib-sources\delib\library\delib".

moduleNR

The moduleNR is assigned in the DELIB Configuration Utility.

This number is used to identify identical hardware.

The default value is 0.

RO-ETH_ipAddress

This entry is only required for the connection to our ETH modules.

The IP address of the ETH modules can be set via the DELIB Configuration Utility as well as via the web interface of the module.

Compiling the Delib CLI sample

To compile the test program, open a terminal window and navigate with the command

"cd /<directory path>" to the "../delib_cli/" directory.

Hint: If there are spaces in your folder name, enter them as shown in the example below

in " " as shown in the example below.

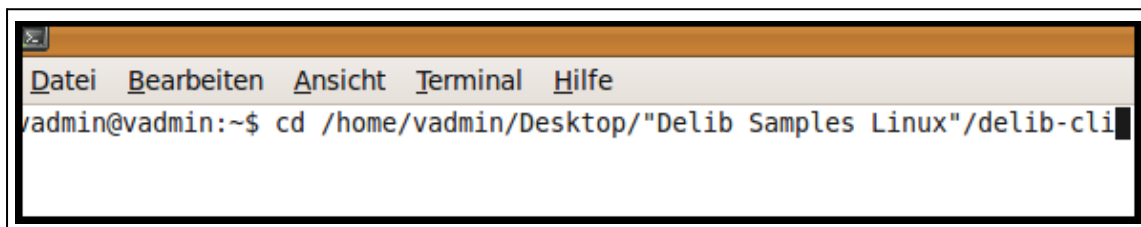

```

Datei  Bearbeiten  Ansicht  Terminal  Hilfe
vadmin@vadmin:~$ cd /home/vadmin/Desktop/"Delib Samples Linux"/delib-cli

```

To compile, now open the desired shell script with the command

"sudo sh ./<DATEINAME>"

- ETH - "1_compile_delib-cli_eth.sh"
- USB - "2_compile_delib-cli_usb.sh"

If necessary, enter your user password.

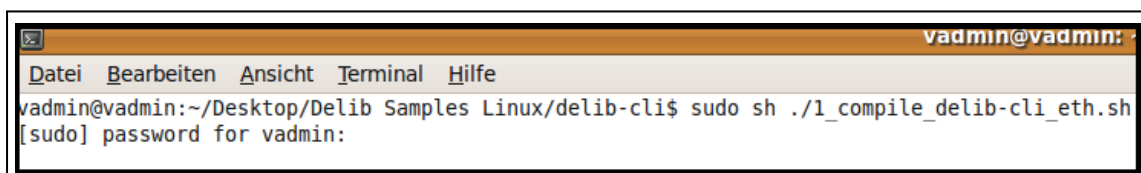

```

vadmin@vadmin:
Datei  Bearbeiten  Ansicht  Terminal  Hilfe
vadmin@vadmin:~/Desktop/Delib Samples Linux/delib-cli$ sudo sh ./1_compile_delib-cli_eth.sh
[sudo] password for vadmin:

```

If the compilation was successful, "compiling successfull" should now appear in the terminal window. The file "delib_cli" has been created in the directory. Now you can compile the sample program with

"sudo ./delib_cli [command] [channel] [value | unit ["nounit"]] ".

IMPORTANT!! You need admin rights to run it. Therefore use the command with "sudo".

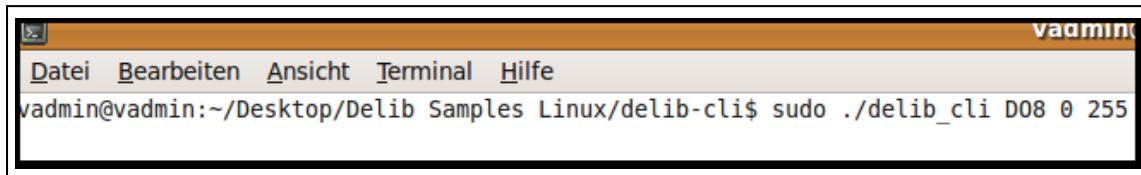

A terminal window titled 'vadmin' with a menu bar containing 'Datei', 'Bearbeiten', 'Ansicht', 'Terminal', and 'Hilfe'. The command prompt shows the user 'vadmin' at host 'vadmin' in the directory '~/Desktop/Delib Samples Linux/delib-cli'. The command being executed is 'sudo ./delib_cli D08 0 255'.

```
vadmin@vadmin:~/Desktop/Delib Samples Linux/delib-cli$ sudo ./delib_cli D08 0 255
```

4.4.2.2. DELIB CLI Examples

Digital outputs

```
sudo delib_cli DO1 17 1
```

→ switches on the 18th digital relay of a USB module

```
sudo delib_cli DO1 3 0
```

→ switches off the 4th digital relay of a RO-ETH module

Digital inputs

```
sudo delib_cli DI1 3
```

Example of a return value: 1

→ read the state of the 4th digital input of a USB module and return it

```
sudo delib_cli DI8 0 hex
```

Example of a return value: 0xFF

(a signal is present on channels 1 to 8)

→ read the value of digital input 1-8 of a RO-ETH module as hexadecimal number

```
sudo delib_cli FF 0
```

Example of a return value: 192

(a change of state has been detected on channels 7 and 8).

→ read the value of the FlipFlops of the digital inputs 1-32

```
sudo delib_cli FF 32
```

Example of a return value: 65535

(a change of state has been detected on channels 33 to 64).

→ read the value of the FlipFlops of the digital inputs 33-64

```
sudo delib_cli FF 0 hex
```

Example of a return value: 0xD00

(a change of state was detected on channels 9, 11 and 12)

→ read the value of the FlipFlops of the digital inputs 1-32 as hexadecimal number

Analog outputs

```
sudo delib_cli AO 7 4711
```

→ sets the decimal value 4711 to the 8th analog output of a USB module

```
sudo delib_cli AO 6 0x4711
```

→ sets the hexadecimal value 0x4AF1 to the 7th analog output of a RO-ETH module

Analog inputs

```
sudo delib_cli AI 2
```

Example of a return value: 1234

→ reads the value of the 3rd analog input as decimal number of a USB module

```
sudo delib_cli AI 2 hex
```

Example of a return value: 0x1FA

→ reads the value of the 3rd analog input as hexadecimal number of a RO-ETH module

4.5. Web interface

Enter the IP address (delivery state 192.168.1.1) of the module in an Internet browser.

The integrated web server of the module requires an authentication

to protect the module from unauthorized access.

By default, the following user is set up:

Username	Password	Rights
admin	admin	Administrator rights

4.5.1. Configuration

4.5.1.1. General

Board name

This is the name of the module, which is also displayed in the DELIB configuration utility.

This name is used to identify several DEDITEC Ethernet modules in the network.

Schutz der Netzwerkkonfiguration

If this option is activated, the network configuration can only be changed via the web interface of the module.

Changing this configuration (e.g. via the DELIB Configuration Utility) is prevented in this case.

4.5.1.2. Network configuration

- MAC: 00:C0:D5:02:00:0D
- Obtain IP address automatically (DHCP): **OFF** / ON
- IP-address: 192.168.1.25
- Netmask: 255.255.255.0
- Std-GW: 192.168.1.254
- TCP port: 9912

A notice states: 'Notice: Changing TCP port requires board reboot'. At the bottom right, there is a circular refresh icon and the text 'Update parameter'.

Here the network configuration of the module can be changed.

If this configuration is changed, you will automatically be forwarded to the new IP address, provided it can be reached from the PC.

A change of the port requires a restart of the module.

4.5.1.3. User Manager

Remove

Deletes the corresponding user account.

Add User

Creates a new user account. The input mask asks you to enter a user name and password.

Session valid time

Indicates the time how long a registration is valid. If this time expires, the user must log in again.

Attention:

Changing this time requires a restart of the module.

Click on a user account (e.g. guest) to change the settings.

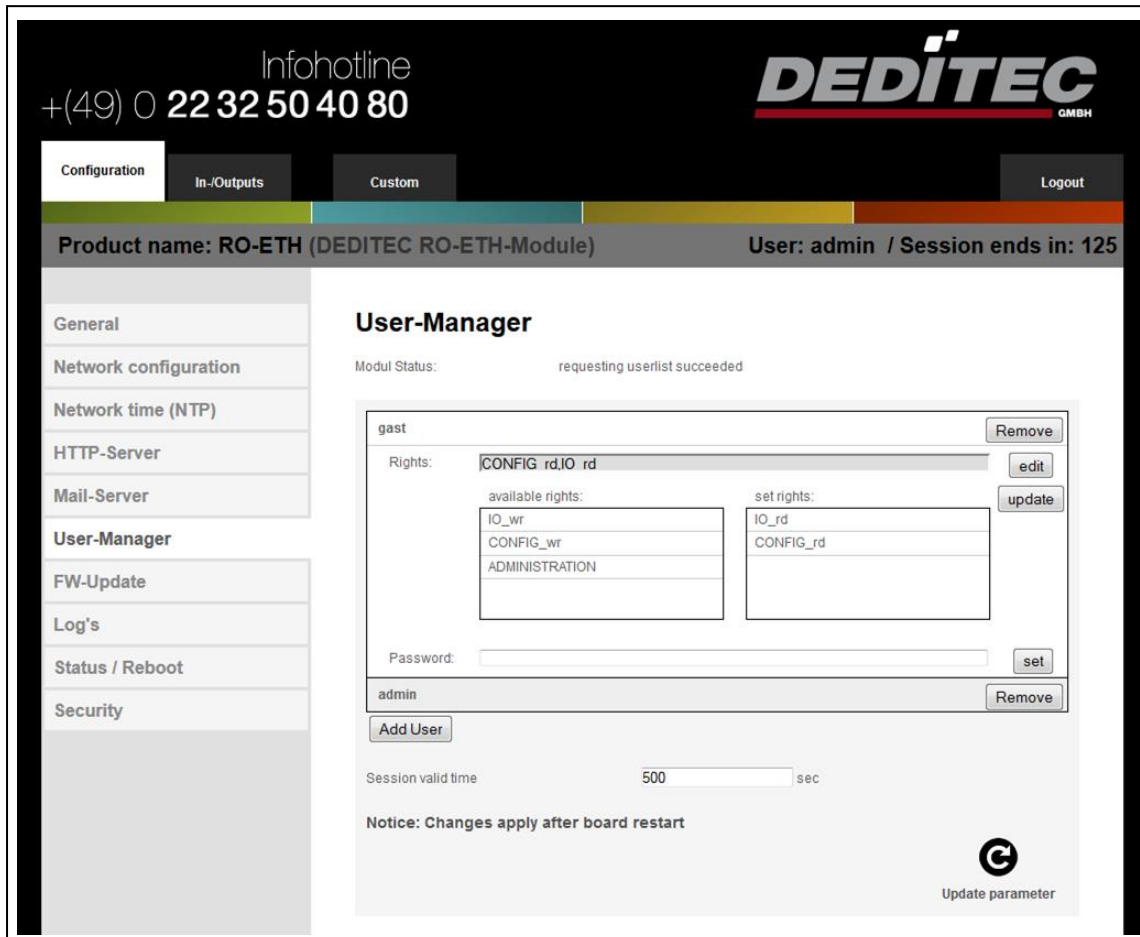

Edit

Changes the access permissions of the current user account. Click on an access permission to either deselect or select it.

Update

Activates the access permissions of the current user account.

Password

Here a new password can be set for the current user account, which must be confirmed with set.

4.5.1.4. Status

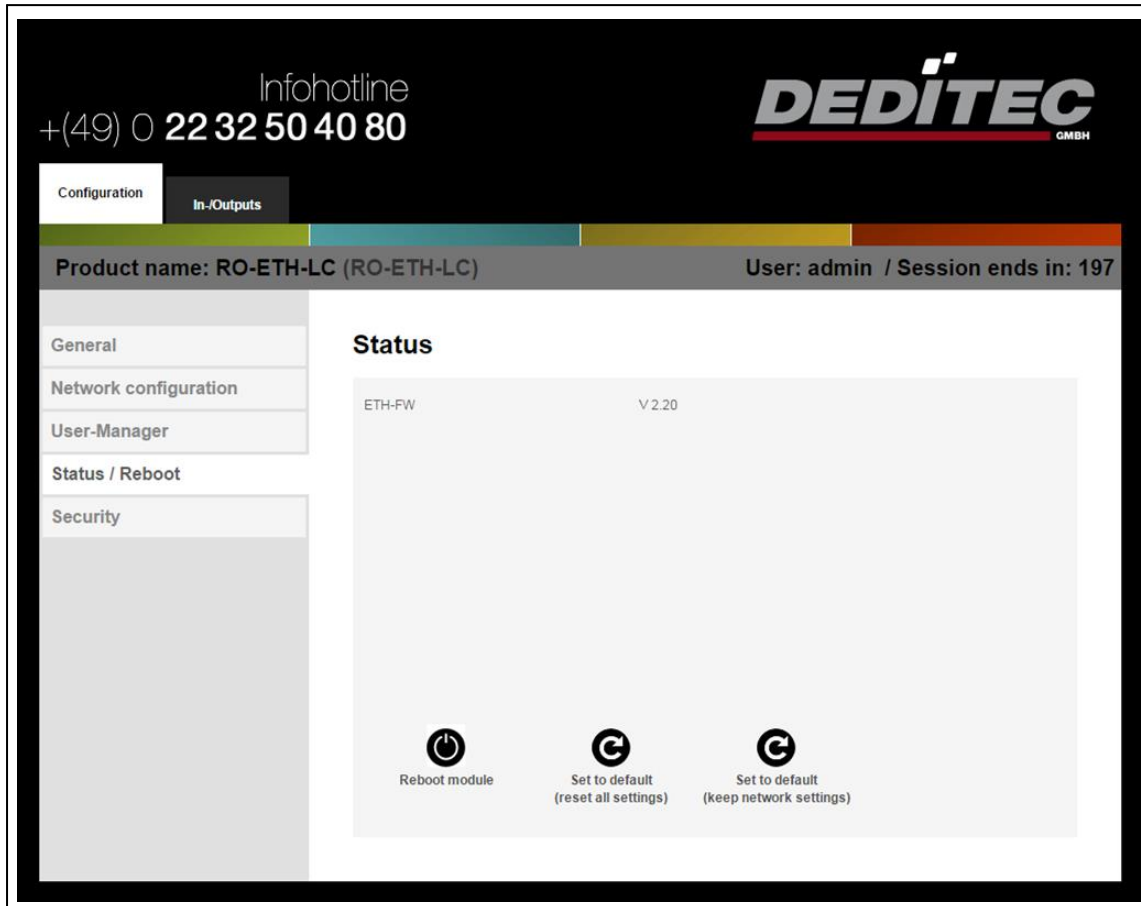

On the status page you can see the revision numbers of the most important system processes.

In addition, the module can be restarted or the network settings can be reset to factory defaults at this point.

Attention

Restarting the module, as well as resetting it to factory defaults, requires administrator permissions.

4.5.1.5. Security

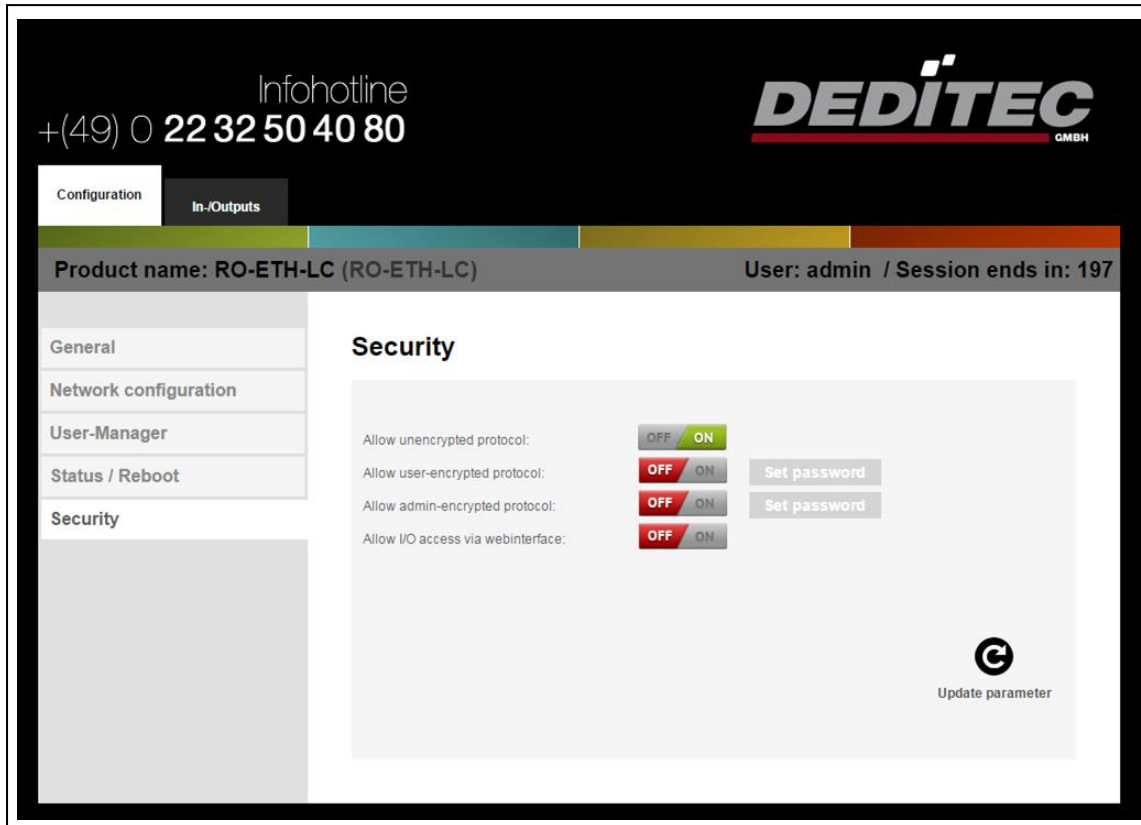

Allow unencrypted protocol

This option determines whether access to the module with an unencrypted protocol is allowed.

Allow user-encrypted protocol

This option determines whether access to the module is allowed with a user-encrypted protocol.

This protocol has limited access rights and is recommended for users whose communication is encrypted but who do not need to change system settings.

Allow admin-encrypted protocol

This option determines whether access to the module is allowed with an admin-encrypted protocol.

This protocol is needed to read or change the names of the connected inputs/outputs, for example.

Allow I/O access via webinterface

This option determines whether connected inputs/outputs can be read/switched from the web interface.

Attention:

If the password for user or admin encryption is changed, this must also be entered in the DELIB configuration utility.

4.5.2. Inputs/Outputs

4.5.2.1. General

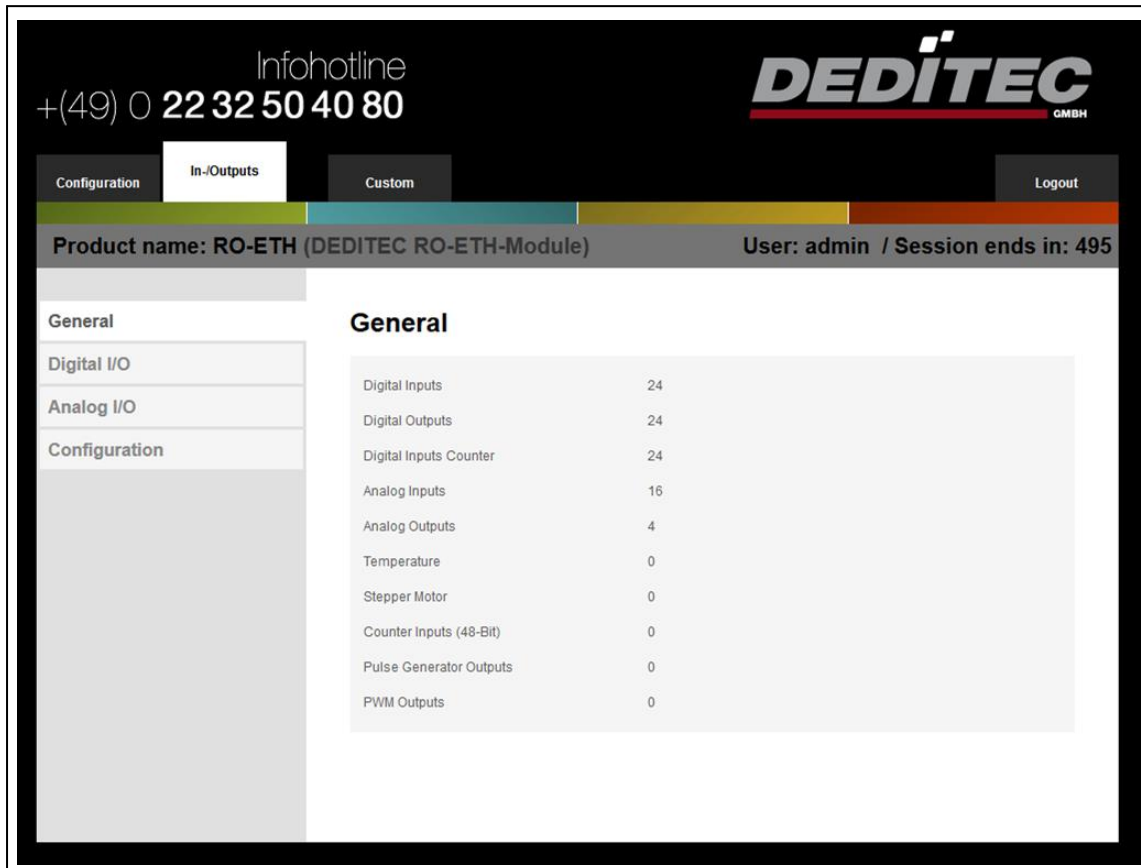

General	
Digital Inputs	24
Digital Outputs	24
Digital Inputs Counter	24
Analog Inputs	16
Analog Outputs	4
Temperature	0
Stepper Motor	0
Counter Inputs (48-Bit)	0
Pulse Generator Outputs	0
PWM Outputs	0

Here you can see a list of the connected inputs/outputs

4.5.2.2. Digital inputs

Infohotline
+(49) 0 22 32 50 40 80

DEDITEC
GMBH

Configuration In-/Outputs Custom Logout

Product name: RO-ETH (DEDITEC RO-ETH-Module) User: admin / Session ends in: 355

General
Digital I/O
Digital Inputs
Digital Inputs Counter
Digital Outputs
Analog I/O
Configuration

Digital Inputs

I/O Access to the module: ☐ Activity
Status from modul: OK

Select channel area: CH 0..15

CH	Name	State
0	Digital Input 1	OFF ON
1	Digital Input 2	OFF ON
2	Digital Input 3	OFF ON
3	Digital Input 4	OFF ON
4	Digital Input 5	OFF ON
5	Digital Input 6	OFF ON
6	Digital Input 7	OFF ON
7	Digital Input 8	OFF ON
8	Digital Input 9	OFF ON
9	Digital Input 10	OFF ON
10	Digital Input 11	OFF ON
11	Digital Input 12	OFF ON
12	Digital Input 13	OFF ON
13	Digital Input 14	OFF ON
14	Digital Input 15	OFF ON
15	Digital Input 16	OFF ON

EDIT CH NAMES

On this page the inputs of the module are read at regular intervals.

Select channel area

Here you can define the displayed channel range (blocks of 16).

State

State of the individual inputs

Edit CH names

For a better overview, a name can be assigned to each channel here.

4.5.2.3. Digital inputs counter

CH	Name	Counter value
0	Digital Input 1	1
1	Digital Input 2	1
2	Digital Input 3	1
3	Digital Input 4	0
4	Digital Input 5	1
5	Digital Input 6	1
6	Digital Input 7	1
7	Digital Input 8	0
8	Digital Input 9	0
9	Digital Input 10	0
10	Digital Input 11	0
11	Digital Input 12	0
12	Digital Input 13	0
13	Digital Input 14	0
14	Digital Input 15	0
15	Digital Input 16	0

On this page the input counters of the module are read at regular intervals.

Select channel area

Here you can define the displayed channel range (blocks of 16).

Counter value

Current state of the input counters

Edit CH names

For a better overview, a name can be assigned to each channel here.

Reset

Resets all input counters of the current channel range

4.5.2.4. Digital outputs

Infohotline
+(49) 0 22 32 50 40 80

DEDITEC
GMBH

Configuration In-/Outputs Custom Logout

Product name: RO-ETH (DEDITEC RO-ETH-Module) User: admin / Session ends in: 295

General
Digital I/O
Digital Inputs
Digital Inputs Counter
Digital Outputs
Analog I/O
Configuration

Digital outputs

I/O Access to the module ☒ Activity
Status from modul: OK

Select channel area CH 0..15

CH	Name	State	Readback
0	Digital Output 1	OFF / ON	OFF / ON
1	Digital Output 2	OFF / ON	OFF / ON
2	Digital Output 3	OFF / ON	OFF / ON
3	Digital Output 4	OFF / ON	OFF / ON
4	Digital Output 5	OFF / ON	OFF / ON
5	Digital Output 6	OFF / ON	OFF / ON
6	Digital Output 7	OFF / ON	OFF / ON
7	Digital Output 8	OFF / ON	OFF / ON
8	Digital Output 9	OFF / ON	OFF / ON
9	Digital Output 10	OFF / ON	OFF / ON
10	Digital Output 11	OFF / ON	OFF / ON
11	Digital Output 12	OFF / ON	OFF / ON
12	Digital Output 13	OFF / ON	OFF / ON
13	Digital Output 14	OFF / ON	OFF / ON
14	Digital Output 15	OFF / ON	OFF / ON
15	Digital Output 16	OFF / ON	OFF / ON

EDIT CH NAMES ALL OFF ALL ON

On this page the outputs of the module are read back at regular intervals. In addition, each channel individually or the current channel range can be switched on/off.

Select channel area

Here you can define the displayed channel range (blocks of 16).

State

Switch this channel or all channels on/off

Readback

Current state of the output

Edit CH names

For a better overview, a name can be assigned to each channel here.

4.5.2.5. Analog inputs

Intohotline
+(49) 0 22 32 50 40 80

DEDITEC GMBH

Configuration In-/Outputs Custom Logout

Product name: RO-ETH (DEDITEC RO-ETH-Module) User: admin / Session ends in: 212

General
Digital I/O
Analog I/O
 Analog Inputs
 Analog Outputs
Configuration

Analog Inputs

I/O Access to the module ☒ Activity
Status from modul: OK

Select channel area: CH 0..15

A/D Mode: 0..10 V 0..10 V

CH	Name	Value
0	Analog Input 1	0.000 V
1	Analog Input 2	0.000 V
2	Analog Input 3	0.000 V
3	Analog Input 4	0.000 V
4	Analog Input 5	0.000 V
5	Analog Input 6	0.000 V
6	Analog Input 7	0.000 V
7	Analog Input 8	0.000 V
8	Analog Input 9	0.000 V
9	Analog Input 10	0.000 V
10	Analog Input 11	0.000 V
11	Analog Input 12	0.000 V
12	Analog Input 13	0.000 V
13	Analog Input 14	0.000 V
14	Analog Input 15	0.000 V
15	Analog Input 16	0.000 V

EDIT CH NAMES

On this page the analog inputs of the module are read at regular intervals.

Select channel area

Here you can define the displayed channel range (blocks of 16).

A/D Mode

Current A/D mode of the channel range

Edit CH names

For a better overview, a name can be assigned to each channel here.

Value

Current analog value

4.5.2.6. Analog outputs

Infoc hotline
+(49) 0 22 32 50 40 80

DEDITEC
GMBH

Configuration In-/Outputs Custom Logout

Product name: RO-ETH (DEDITEC RO-ETH-Module) User: admin / Session ends in: 239

General
Digital I/O
Analog I/O
Analog Inputs
Analog Outputs
Configuration

Analog Outputs

I/O Access to the module ☒ Activity
Status from modul: OK

Select channel area: CH 0..3

D/A Mode: +/-10 V +/-10 V

CH	Name	Value	Set value	Readback
0	Analog Output 1	1.23 V	SET	1.230 V
1	Analog Output 2	4.56 V	SET	4.560 V
2	Analog Output 3	7.89 V	SET	7.890 V
3	Analog Output 4	9.87 V	SET	9.870 V

EDIT CH NAMES

Analog outputs can be set on this page.

Select channel area

Here you can define the displayed channel range (blocks of 16).

D/A Mode

Current D/A mode of the channel range

Edit CH names

For a better overview, a name can be assigned to each channel here.

Value

Analog Value to be output.

Readback

Current analog value

4.5.2.7. Configuration

CH	Name
0	Digital Input 01
1	Digital Input 02
2	Digital Input 03
3	Digital Input 04
4	Digital Input 05
5	Digital Input 06
6	Digital Input 07
7	Digital Input 08

All the names of the connected I/O units can be edited on this page.

Select I/O type

The I/O type can be selected here.

Select channel area

If more inputs/outputs are connected than can be displayed on this form, the channel range can be selected via this.

Save

This saves the names for this channel range.

Notice:

The channel name can be a maximum of 16 characters long.

DELIB API Reference

5. DELIB API Reference

5.1. Available DEDITEC module IDs

Here you can find a list with all available module IDs.

This ID is needed for example to open the module and get a "handle".

More information can be found in the chapter **DapiOpenModule**.

Modul Name	ID
USB_Interface8	1
USB_CAN_STICK	2
USB_LOGI_500	3
USB_SER_DEBUG	4
RO_SER	5
USB_BITP_200	6
RO_USB1	7
RO_USB	7
RO_ETH	8
USB_MINI_STICK	9
USB_LOGI_18	10
RO_CAN	11
USB_SPI_MON	12
USB_WATCHDOG	13
USB_OPTOIN_8	14

Modul Name	ID
USB_RELAIS_8	14
USB_OPTOIN_8_RELAIS_8	15
USB_OPTOIN_16_RELAIS_16	16
USB_OPTOIN_32	16
USB_RELAIS_32	16
USB_OPTOIN_32_RELAIS_32	17
USB_OPTOIN_64	17
USB_RELAIS_64	17
BS_USB_8	15
BS_USB_16	16
BS_USB_32	17
USB_TTL_32	18
USB_TTL_64	18
RO_ETH_INTERN	19
BS_SER	20
BS_CAN	21
BS_ETH	22
NET_ETH	23
RO_CAN2	24
RO_USB2	25

Modul Name	ID
RO_ETH_LC	26
ETH_RELAIS_8	27
ETH_OPTOIN_8	27
ETH_O4_R4_ADDA	28
ETHERNET_MODULE	29
ETH_TTL_64	30
NET_USB2	31
NET_ETH_LC	32
NET_USB1	33
NET_SER	34
NET_CAN_OPEN	35
NET_RAS_PI	36
USB_CANOPEN_STICK	37
ETH_CUST_0	38
WEU_RELAIS_8	39
WEU_OPTO_8	39
WEU_E_RELAIS_8	40
BS_WEU	41
BS_WEU_E	42

5.2. Administrative functions

5.2.1. DapiOpenModule

Description

This function opens a specific module.

Definition

ULONG DapiOpenModule(ULONG moduleID, ULONG nr);

Parameter

moduleID=Specifies the module to be opened (see delib.h)

nr=Specifies which one (in case of multiple modules) should be opened.

nr=0 → 1. Module

nr=1 → 2. Module

Return value

handle=Corresponding handle for the module

handle=0 → Module was not found

Comment

The handle returned by this function is needed to identify the module for all other functions.

Programming example

```
// Open USB module
handle = DapiOpenModule(RO_USB1, 0);
printf("handle = %x\n", handle);
if (handle==0)
{
    // USB module was not found
    printf("Module could not be opened\n");
    return;
}
```

5.2.2. DapiCloseModule

Description

This command closes an open module.

Definition

ULONG DapiCloseModule(ULONG handle);

Parameter

handle=This is the handle of an open module.

Return value

None

Programming example

```
// Close module
DapiCloseModule(handle);
```

5.2.3. DapiGetDELIBVersion

Description

This function returns the installed DELIB version.

Definition

ULONG DapiGetDELIBVersion(ULONG mode, ULONG par);

Parameters

mode=Mode used to read the version (must be 0).

par=This parameter is not defined (must be 0).

Return value

version=Version number of the installed DELIB version [hex].

Programming example

```
version = DapiGetDELIBVersion(0, 0);
//With version 1.32 installed, version = 132(hex)
```

5.2.4. DapiSpecialCMDGetModuleConfig

Description

Diese Funktion gibt die Hardwareausstattung (Anzahl der Ein- und Ausgangskanäle) des Moduls zurück.

Definition

*ULONG DapiSpecialCommand(ULONG handle,
DAPI_SPECIAL_CMD_GET_MODULE_CONFIG, par, 0, 0);*

Parameter

handle=Dies ist der handle eines offenen Moduls

Querying the number of digital input channels

par=DAPI_SPECIAL_GET_MODULE_CONFIG_PAR_DI

Query number of digital input flip-flops

par=DAPI_SPECIAL_GET_MODULE_CONFIG_PAR_DI_FF

Query number of digital input counters (16-bit counter)

par=DAPI_SPECIAL_GET_MODULE_CONFIG_PAR_DI_COUNTER

Query number of digital input counters (48-bit counter)

par=DAPI_SPECIAL_GET_MODULE_CONFIG_PAR_CNT48

Querying the number of digital output channels

par=DAPI_SPECIAL_GET_MODULE_CONFIG_PAR_DO

Querying the number of digital pulse generator outputs

par=DAPI_SPECIAL_GET_MODULE_CONFIG_PAR_PULSE_GEN

Querying the number of digital PWM outputs

par=DAPI_SPECIAL_GET_MODULE_CONFIG_PAR_PWM_OUT

Querying the number of digital input/output channels

par=DAPI_SPECIAL_GET_MODULE_CONFIG_PAR_DX

Querying the number of analog input channels

par=DAPI_SPECIAL_GET_MODULE_CONFIG_PAR_AD

Querying the number of analog output channels

par=DAPI_SPECIAL_GET_MODULE_CONFIG_PAR_DA

Query number of temperature channels

par=DAPI_SPECIAL_GET_MODULE_CONFIG_PAR_TEMP

Query number of stepper channels

par=DAPI_SPECIAL_GET_MODULE_CONFIG_PAR_STEPPER

Return value

Querying the number of digital input channels

return=number of digital input channels

Query number of digital input flip-flops

return=number of digital input flip-flops

Query number of digital input counters (16-bit counter)

return=number of digital input counters (16-bit counter)

Query number of digital input counters (48-bit counter)

return=number of digital input counters (48-bit counter)

Querying the number of digital output channels

return=number of digital output channels

Querying the number of digital pulse generator outputs

return=number of digital pulse generator outputs

Querying the number of digital PWM outputs

return=number of digital PWM outputs

Querying the number of digital input/output channels

return=number of digital input/output channels

Querying the number of analog input channels

return=number of analog input channels

Querying the number of analog output channels

return=number of analog output channels

Query number of temperature channels

return=number of temperature channels

Query number of stepper channels

return=number of stepper channels

Programmierbeispiele

```
ret=DapiSpecialCommand(handle,
DAPI_SPECIAL_CMD_GET_MODULE_CONFIG,
DAPI_SPECIAL_GET_MODULE_CONFIG_PAR_DI, 0, 0);
//Returns the number of digital input channels

ret=DapiSpecialCommand(handle,
DAPI_SPECIAL_CMD_GET_MODULE_CONFIG,
DAPI_SPECIAL_GET_MODULE_CONFIG_PAR_DO, 0, 0);
//Returns the number of digital output channels

ret=DapiSpecialCommand(handle,
DAPI_SPECIAL_CMD_GET_MODULE_CONFIG,
DAPI_SPECIAL_GET_MODULE_CONFIG_PAR_DX, 0, 0);
//Returns the number of digital input/output channels

ret=DapiSpecialCommand(handle,
DAPI_SPECIAL_CMD_GET_MODULE_CONFIG,
DAPI_SPECIAL_GET_MODULE_CONFIG_PAR_AD, 0, 0);
//Returns the number of analog input channels

ret=DapiSpecialCommand(handle,
DAPI_SPECIAL_CMD_GET_MODULE_CONFIG,
DAPI_SPECIAL_GET_MODULE_CONFIG_PAR_DA, 0, 0);
//Returns the number of analog output channels

ret=DapiSpecialCommand(handle,
DAPI_SPECIAL_CMD_GET_MODULE_CONFIG,
DAPI_SPECIAL_GET_MODULE_CONFIG_PAR_STEPPER, 0, 0);
//Returns the number of stepper channels
```

5.2.5. DapiOpenModuleEx

Description

This function opens specifically a module with Ethernet interface. The parameters IP address, port number, the duration of the timeout and the encryption type can be determined.

The module is opened independently of the settings made in the DELIB Configuration Utility.

Definition

ULONG DapiOpenModuleEx(ULONG moduleID, ULONG nr, unsigned char exbuffer, 0);*

Parameter

moduleID = Specifies the module to be opened (see delib.h)

nr = Specifies which module (in case of multiple modules) should be opened.

nr = 0 → 1. Module

nr = 1 → 2. Module

exbuffer = Buffer for IP address, port number, duration of timeout and encryption type

Return value

handle = Corresponding handle for the module

handle = 0 → Module was not found

Comment

The handle returned by this function is needed to identify the module for all other functions.

This command is supported by all modules with Ethernet interface.

Universelle Ethernet moduleID

The moduleID:

ETHERNET_MODULE = 29

is a universal Ethernet moduleID and can be used to address any Ethernet product.

Encryption Type

The following encryption types are available:

DAPI_OPEN_MODULE_ENCRYPTION_TYPE_NONE = 0

DAPI_OPEN_MODULE_ENCRYPTION_TYPE_NORMAL = 1

DAPI_OPEN_MODULE_ENCRYPTION_TYPE_ADMIN = 2

Programming example

```
// Open ETH-Module with parameter
DAPI_OPENMODULEEX_STRUCT open_buffer;

strcpy((char*) open_buffer.address, "192.168.1.10");
open_buffer.portno = 0;
open_buffer.timeout = 5000;
open_buffer.encryption_type = 0;

handle = DapiOpenModuleEx(RO_ETH, 0, (unsigned char*)
&open_buffer, 0);
printf("Module handle = %x\n", handle);
```

5.3. Error handling

5.3.1. DapiGetLastError

Description

This function returns the last captured error. If an error has occurred, it must be cleared with **DapiClearLastError()** otherwise every call to DapiGetLastError() will return the "old" error.

If several modules are to be used, it is recommended to use **DapiGetLastErrorByHandle()**.

Definition

ULONG DapiGetLastError();

Parameter

None

Return value

Error code

0=no error. (see delib_error_codes.h)

Programming example

```
BOOL IsError()
{
    unsigned char msg[500];
    unsigned long error_code = DapiGetLastError();
    if (error_code != DAPI_ERR_NONE)
    {
        DapiGetLastErrorText((unsigned char*) msg,
        sizeof(msg));
        printf("Error Code = 0x%x * Message = %s\n",
        error_code, msg);
        DapiClearLastError();
        return TRUE;
    }
    return FALSE;
}
```

5.3.2. DapiGetLastErrorText

Description

This function reads the text of the last captured error. If an error has occurred, it must be cleared with **DapiClearLastError()** otherwise every call to DapiGetLastErrorText() will return the "old" error.

Definition

*ULONG DapiGetLastErrorText(unsigned char * msg, unsigned long msg_length);*

Parameter

msg = Buffer for the text to be received

msg_length = Length of the text buffer

Programmierbeispiel

```
BOOL IsError()
{
    unsigned char msg[500];
    unsigned long error_code = DapiGetLastError();

    if (error_code != DAPI_ERR_NONE)
    {
        DapiGetLastErrorText((unsigned char*) msg,
sizeof(msg));
        printf("Error Code = 0x%x * Message = %s\n",
error_code, msg);

        DapiClearLastError();

        return TRUE;
    }

    return FALSE;
}
```

5.3.3. DapiClearLastError

Description

This function clears the last error captured with **DapiGetLastError()**.

Definition

void DapiClearLastError();

Parameter

None

Return value

None

Programming example

```
BOOL IsError()
{
    unsigned char msg[500];
    unsigned long error_code = DapiGetLastError();

    if (error_code != DAPI_ERR_NONE)
    {
        DapiGetLastErrorText((unsigned char*) msg,
sizeof(msg));
        printf("Error Code = 0x%x * Message = %s\n",
error_code, msg);

        DapiClearLastError();

        return TRUE;
    }

    return FALSE;
}
```

5.3.4. DapiGetLastErrorByHandle

Description

This function returns the last captured error of a specific module (handle). If an error has occurred, it must be cleared with **DapiClearLastErrorByHandle()** otherwise every call to DapiGetLastErrorByHandle() returns the "old" error.

Definition

ULONG DapiGetLastErrorByHandle(ULONG handle);

Parameter

handle=This is the handle of an open module.

Return value

Error code

0=no error. (see delib_error_codes.h)

Programmierbeispiel

```
BOOL IsError(ULONG handle)
{
    unsigned long error_code =
    DapiGetLastErrorByHandle(handle);

    if (error_code != DAPI_ERR_NONE)
    {
        printf("Error detected on handle 0x%x - Error
Code = 0x%x\n", handle, error_code);

        DapiClearLastErrorByHandle(handle);

        return TRUE;
    }

    return FALSE;
}
```

5.3.5. DapiClearLastErrorByHandle

Description

This function clears the last error of a specific module (handle) captured with **DapiGetLastErrorByHandle()**.

Definition

void DapiClearLastErrorByHandle();

Parameter

handle=This is the handle of an open module.

Return value

None

Programming example

```
BOOL IsError(ULONG handle)
{
    unsigned long error_code =
    DapiGetLastErrorByHandle(handle);

    if (error_code != DAPI_ERR_NONE)
    {
        printf("Error detected on handle 0%x - Error
        Code = 0%x\n", handle, error_code);

        DapiClearLastErrorByHandle(handle);

        return TRUE;
    }

    return FALSE;
}
```

5.4. Read digital inputs

5.4.1. DapiDIGet1

Description

This command reads a single digital input.

Definition

ULONG DapiDIGet1(ULONG handle, ULONG ch);

Parameter

handle=This is the handle of an open module.

ch=Indicates the number of the input to be read (0, 1, 2, 3, ..)

Return value

State of the input (0/1)

5.4.2. DapiDIGet8

Description

This command reads 8 digital inputs simultaneously.

Definition

ULONG DapiDIGet8(ULONG handle, ULONG ch);

Parameter

handle=This is the handle of an open module

ch=Gives the number of the input to read from (0, 8, 16, 24, ..)

Return value

State of the read inputs

5.4.3. DapiDIGet16

Description

This command reads 16 digital inputs simultaneously.

Definition

ULONG DapiDIGet16(ULONG handle, ULONG ch);

Parameter

handle=This is the handle of an opened module.

ch=Indicates the number of the input from which to read (0, 16, 32, ...)

Return value

State of the read inputs

5.4.4. DapiDIGet32

Description

This command reads 32 digital inputs simultaneously.

Definition

ULONG DapiDIGet32(ULONG handle, ULONG ch);

Parameter

handle=This is the handle of an opened module.

ch=Gives the number of the input to read from (0, 32, 64, ..)

Return value

State of the read inputs

Programming example

```
unsigned long data;
// -----
// Read a value from the inputs (input 1-31)
data = (unsigned long) DapiDIGet32(handle, 0);
// Chan Start = 0
printf("Eingang 0-31 : 0x%x\n", data);
printf("Taste für weiter\n");
getch();
// -----
// Read a value from the inputs (input 32-64)
data = (unsigned long) DapiDIGet32(handle, 32);
// Chan Start = 32
printf("Eingang 32-64 : 0x%x\n", data);
printf("Taste für weiter\n");
getch();
```

5.4.5. DapiDIGet64

Description

This command reads 64 digital inputs simultaneously.

Definition

ULONG DapiDIGet64(ULONG handle, ULONG ch);

Parameter

handle=This is the handle of an open module

ch=Gives the number of the input to read from (0, 64, ..)

Return value

State of the read inputs

5.4.6. DapiDIGetFF32

Description

This command reads the flip-flops of the inputs and resets them (input state change).

Definition

ULONG DapiDIGetFF32(ULONG handle, ULONG ch);

Parameter

handle=This is the handle of an open module

ch=Gives the number of the input from which to read (0, 32, 64, ..)

Return value

State of 32 input state changes

5.4.7. DapiDIGetCounter

Description

This command reads the input counter of a digital input.

Definition

ULONG DapiDIGetCounter(ULONG handle, ULONG ch, ULONG mode);

Parameter

handle=This is the handle of an open module

ch=Gives the number of the input to read from

mode=0 (normal counting function)

mode=DAPI_CNT_MODE_READ_WITH_RESET (Read counter and reset counter directly)

mode=DAPI_CNT_MODE_READ_LATCHED (Read the stored counter value)

Return value

Specification of the counter value

Programming example

```
value = DapiDIGetCounter(handle, 0 , 0);  
// Counter of DI Chan 0 is read  
  
value = DapiDIGetCounter(handle, 1 , 0);  
// Counter of DI Chan 1 is read  
  
value = DapiDIGetCounter(handle, 8 , 0);  
// Counter of DI Chan 8 is read  
  
value = DapiDIGetCounter(handle, 0 ,  
DAPI_CNT_MODE_READ_WITH_RESET);  
// Counter of DI Chan 0 is read AND reset  
  
value = DapiDIGetCounter(handle, 1 ,  
DAPI_CNT_MODE_READ_LATCHED);  
// Readout of the stored meter reading from DI Chan 1
```

5.4.8. DapiSpecialCounterLatchAll

Description

This command stores the counter readings of all input counters simultaneously in a buffer (latch).

This way, all counter readings of the latch can subsequently be read out one after the other.

A special feature here is that a simultaneous "freezing" of the counter readings is possible and the frozen states (latch) can then be read out individually one after the other.

Definition

```
void DapiSpecialCommand(ULONG handle, DAPI_SPECIAL_CMD_COUNTER,  
DAPI_SPECIAL_COUNTER_LATCH_ALL, 0, 0);
```

Parameter

None

Return value

None

Comment

Modules that are supported by these commands can be found in our **DELIB overview table**.

Programming example

```
DapiSpecialCommand(ULONG handle,  
DAPI_SPECIAL_CMD_COUNTER,  
DAPI_SPECIAL_COUNTER_LATCH_ALL, 0, 0);
```

5.4.9. DapiSpecialCounterLatchAllWithReset

Description

This command stores the counter readings of all input counters simultaneously in a buffer (latch).

In addition, the counter readings of the input counters are reset afterwards.

Definition

```
void DapiSpecialCommand(ULONG handle, DAPI_SPECIAL_CMD_COUNTER,  
DAPI_SPECIAL_COUNTER_LATCH_ALL_WITH_RESET, 0, 0);
```

Parameter

None

Return value

None

Comment

Modules supported by these commands can be found in our

DELIB overview table.

Programming example

```
DapiSpecialCommand(ULONG handle,  
DAPI_SPECIAL_CMD_COUNTER,  
DAPI_SPECIAL_COUNTER_LATCH_ALL_WITH_RESET, 0, 0);
```

5.4.10. DapiSpecialDIFilterValueSet

Description

This command sets an input filter in [ms], in which time interval interference pulses at digital input channels are filtered.

Definition

*DapiSpecialCommand(handle, DAPI_SPECIAL_CMD_DI,
DAPI_SPECIAL_DI_FILTER_VALUE_SET, ULONG time_ms, 0);*

Parameter

handle=This is the handle of an open module

time_ms=time interval [ms], when digital input channels are read.

Remark

Default value: 0ms

Value range: 0(=off) , 1(ms) - 254(ms)

Modules that are supported by these commands can be found in our **DELIB overview table**.

Programming example

```
DapiSpecialCommand(handle, DAPI_SPECIAL_CMD_DI,  
DAPI_SPECIAL_DI_FILTER_VALUE_SET, 5, 0);  
// Sets the time interval to 5ms  
  
DapiSpecialCommand(handle, DAPI_SPECIAL_CMD_DI,  
DAPI_SPECIAL_DI_FILTER_VALUE_SET, 150, 0);  
// Sets the time interval to 150ms
```

5.4.11. DapiSpecialDIFilterValueGet

Description

This command returns the previously set value of the time interval for filtering noise pulses at digital input channels in [ms].

Definition

*ULONG DapiSpecialCommand(handle, DAPI_SPECIAL_CMD_DI,
DAPI_SPECIAL_DI_FILTER_VALUE_GET, 0, 0);*

Parameter

handle=This is the handle of an open module

Return value

Time [ms]

Comment

Modules that are supported by these commands can be found in our **DELIB overview table**.

Programming example

```
value = DapiSpecialCommand(handle, DAPI_SPECIAL_CMD_DI,  
DAPI_SPECIAL_DI_FILTER_VALUE_GET, 0, 0);  
//Returns the time interval for reading out the digital input channels.
```

5.4.12. DapiSpecial_DI_FF_Filter_Value_Get

Description

This command returns the predefined value of the time interval for sampling the input flip-flops and the input counters in [ms].

Definition

*ULONG DapiSpecialCommand(handle, DAPI_SPECIAL_CMD_DI,
DAPI_SPECIAL_DI_FF_FILTER_VALUE_GET, 0, 0);*

Parameter

handle=This is the handle of an open module

Return value

Time [ms]

Comment

Modules that are supported by these commands can be found in our **DELIB overview table**.

Programming example

```
value = DapiSpecialCommand(handle, DAPI_SPECIAL_CMD_DI,  
DAPI_SPECIAL_DI_FF_FILTER_VALUE_GET, 0, 0);  
//Returns the time interval for sampling the digital input channels.
```

5.4.13. Dapi_Special_DI_FF_Filter_Value_Set

Description

This command sets a filter [ms], in which time interval the input flip-flops and the input counters, are polled.

Definition

*DapiSpecialCommand(handle, DAPI_SPECIAL_CMD_DI,
DAPI_SPECIAL_DI_FF_FILTER_VALUE_SET, ULONG time_ms, 0);*

Parameter

handle=This is the handle of an open module

time_ms=Time interval [ms] by which digital input channels are sampled.

Comment

This command supports only pulse times between 5ms and 255ms.

If no time is set, the default value is 100ms.

Modules that are supported by these commands can be found in our **DELIB overview table**.

Programming example

```
DapiSpecialCommand(handle, DAPI_SPECIAL_CMD_DI,  
DAPI_SPECIAL_DI_FF_FILTER_VALUE_SET, 5, 0);  
// Sets the time interval to 5ms  
  
DapiSpecialCommand(handle, DAPI_SPECIAL_CMD_DI,  
DAPI_SPECIAL_DI_FF_FILTER_VALUE_SET, 150, 0);  
// Sets the time interval to 150ms
```

5.5. Manage digital outputs

5.5.1. DapiDOSet1

Description

This command sets a single output.

Definition

void DapiDOSet1(ULONG handle, ULONG ch, ULONG data);

Parameter

handle=This is the handle of an open module

ch=Indicates the number of the output to be set (0 ..)

data=Indicates the data value that will be written (0 / 1)

Return value

None

5.5.2. DapiDOSet8

Description

This command sets 8 digital outputs simultaneously.

Definition

void DapiDOSet8(ULONG handle, ULONG ch, ULONG data);

Parameter

handle=This is the handle of an open module.

ch=Gives the number of the output from which to write (0, 8, 16, 24, 32, ..)

data=Indicates the data values that will be written

Return value

None

5.5.3. DapiDOSet16

Description

This command sets 16 digital outputs simultaneously.

Definition

void DapiDOSet16(ULONG handle, ULONG ch, ULONG data);

Parameter

handle=This is the handle of an open module

ch=Gives the number of the output, from which should be written (0, 16, 32, ..)

data=Gives the data values that will be written

Return value

None

5.5.4. DapiDOSet32

Description

This command sets 32 digital outputs simultaneously.

Definition

void DapiDOSet32(ULONG handle, ULONG ch, ULONG data);

Parameter

handle=This is the handle of an open module

ch=Gives the number of the output, from which should be written (0, 32, 64, ..)

data=Gives the data values that will be written

Return value

None

Programming example

```
// Write a value to the outputs
data = 0x0000ff00; // Ausgänge 9-16 werden auf 1
gesetzt
DapiDOSet32(handle, 0, data); // Chan Start = 0
printf("Schreibe auf Ausgänge Daten=0x%x\n", data);
printf("Taste für weiter\n");
getch();
// -----

// Write a value to the outputs
data = 0x80000000; // Ausgang 32 wird auf 1 gesetzt
DapiDOSet32(handle, 0, data); // Chan Start = 0
printf("Schreibe auf Ausgänge Daten=0x%x\n", data);
printf("Taste für weiter\n");
getch();
// -----

// Write a value to the outputs
data = 0x80000000; // Ausgang 64 wird auf 1 gesetzt
DapiDOSet32(handle, 32, data); // Chan Start = 32
printf("Schreibe auf Ausgänge Daten=0x%x\n", data);
printf("Taste für weiter\n");
getch();
```

5.5.5. DapiDOSet64

Description

This command sets 64 digital outputs simultaneously.

Definition

void DapiDOSet64(ULONG handle, ULONG ch, ULONG data);

Parameter

handle=This is the handle of an open module

ch=Gives the number of the output from which to write (0, 64, ..)

data=Gives the data values that will be written

Return value

None

5.5.6. DapiDOSet1_WithTimer

Description

This function sets a digital output (ch) to a value (data - 0 or 1) for a specified time in ms.

Definition

void DapiDOSet1_WithTimer(ULONG handle, ULONG ch, ULONG data, ULONG time_ms);

Parameter

handle=This is the handle of an open module

ch=Gives the number of the output to write from (0, 32, 64, ..)

data=Gives the data values that will be written

time_ms=Gives the time in which the output is set [ms].

Return value

None

Comment:

This command is only supported by our RO-08-R8 module.

This command loses its validity if it is overwritten with other values.

If you want to deactivate the command, you have to overwrite it with time_ms=0.

Modules that are supported by these commands can be found in our

DELIB overview table.

Programming example

```
DapiDOSet1_WithTimer(handle, 2, 1, 1000);  
//Setting channel 2 for 1000msec to 1
```

5.5.7. DapiDOReadback32

Description

This command reads back the 32 digital outputs.

Definition

ULONG DapiDOReadback32(ULONG handle, ULONG ch);

Parameter

handle=This is the handle of an open module

ch=Gives the number of the output to read back from (0, 32, 64, ..)

Return value

State of 32 outputs.

5.5.8. DapiDOReadback64

Description

This command reads back the 64 digital outputs.

Definition

ULONG DapiDOReadback64(ULONG handle, ULONG ch);

Parameter

handle=This is the handle of an opened module

ch=Indicates the number of the output from which to read back (0, 64, ..)

Return value

State of 64 outputs.

5.5.9. DapiDOSetBit32

Description

This command can be used to switch outputs specifically to 1 without changing the states of the neighboring outputs.

Definition

void DapiDOSetBit32(uint handle, uint ch, uint data);

Parameter

handle = This is the handle of an opened module

ch = Indicates the number of the output, from which is to be written

data = Specifies the data value to be written (up to 32 bits)

Return value

None

Comment:

Only the bits with a valence of 1 in the data parameter are considered by the command..

Programming example

```
data = 0x1; // Output 0 is set to 1, the state of output 1-31 remains
unaffected
DapiDOSetBit32(handle, 0, data);
data = 0xf; // Output 0-3 is set to 1, the state of output 4-31 remains
unaffected
DapiDOSetBit32(handle, 0, data);
data = 0xff; // Output 0-7 is set to 1, the state of output 8-31 remains
unaffected
DapiDOSetBit32(handle, 0, data);
data = 0xff000000; // Output 23-31 is set to 1, the state of output 0-
22 remains unaffected
DapiDOSetBit32(handle, 0, data);
```

5.5.10. DapiDOClrBit32

Description

This command can be used to switch outputs specifically to 0 without changing the states of the neighboring outputs.

Definition

void DapiDOClrBit32(uint handle, uint ch, uint data);

Parameter

handle = This is the handle of an open module

ch = Specifies the number of the output from which to write

data = Specifies the data value to be written (up to 32 bits)

Return value

None

Comment:

Only the bits with a valence of 1 in the data parameter are taken into account by the command.

Programming example

```
data = 0x1; // Output 0 is set to 0, the state of output 1-31 remains
unaffected
DapiDOSetBit32(handle, 0, data);
data = 0xf; // Output 0-3 is set to 0, the state of output 4-31 remains
unaffected
DapiDOSetBit32(handle, 0, data);
data = 0xff; // Output 0-7 is set to 0, the state of output 8-31 remains
unaffected
DapiDOSetBit32(handle, 0, data);
data = 0xff000000; // Output 23-31 is set to 0, the state of output 0-
22 remains unaffected
DapiDOSetBit32(handle, 0, data);
```

5.6. Manage output timeout

5.6.1. DapiSpecialCMDTimeout

Description

This command is used to set the timeout protection function.

There are three different timeout methods since 2021.

"normal" timeout

This is the timeout that our modules have had since 2009.

Procedure for the timeout command:

The timeout is activated by command.

If then a so-called timeout event takes place (pause between two accesses to the module is greater than the allowed timeout time) the following happens:

- All outputs are switched off
- The timeout status goes to "2"
- The timeout LED turns on (for modules that have such a status)

Further accesses to the outputs are then still possible, but the timeout is no longer active. Not again until it has been reactivated.

"auto reactivate" Timeout

This is a timeout mode implemented since 2021 that automatically re-enables the timeout after the timeout event occurs.

Procedure for the timeout command:

The timeout is activated by command.

If then a so-called timeout event takes place (pause between two accesses to the module is greater than the allowed timeout time) the following happens:

- All outputs are switched off
- The timeout status goes to "4"
- The timeout LED turns on (for modules that have such a status)

Further accesses to the outputs are then still possible. AND the timeout is still active. If the timeout time is exceeded again, the outputs are switched off again.

"secure outputs" Timeout

This is a timeout mode implemented since 2021 that prevents write access to the outputs after the timeout event has occurred. This ensures that the software must first restore the outputs to a "safe" state because the module's timeout mechanism has changed the outputs to predefined values.

Procedure for the timeout command:

The timeout is activated by command.

If then a so-called timeout event takes place (pause between two accesses to the module is greater than the allowed timeout time) the following happens:

- All outputs are switched off
- The timeout status goes to "6"
- The timeout LED turns on (for modules that have such a status)

Further access to the outputs is NOT possible. Only after reactivating the timeout or deactivating the timeout the outputs can be written.

Definition

DapiSpecialCommand(handle, DAPI_SPECIAL_CMD_TIMEOUT, cmd, par1, par2);

Parameter

handle=This is the handle of an open module

cmd = function to be executed

par1 = value passed to the function

par2 = value passed to the function

5.6.1.1. DapiSpecialTimeoutSetValueSec

Description

This command is used to set the timeout time.

Definition

DapiSpecialCommand(handle, DAPI_SPECIAL_CMD_TIMEOUT, cmd, par1, par2);

Parameter

cmd = DAPI_SPECIAL_TIMEOUT_SET_VALUE_SEC

par1 = Seconds [s]

par2 = Milliseconds [100ms] (Value 6 = 600ms)

Comment

The permissible value range of the time specification is between 0.1 seconds and 6553 seconds

Programming example

```
DapiSpecialCommand(handle, DAPI_SPECIAL_CMD_TIMEOUT,  
DAPI_SPECIAL_TIMEOUT_SET_VALUE_SEC, 3, 7);  
//Timeout time is set to 3.7sec.
```

5.6.1.2. DapiSpecialTimeoutActivate

Description

This command activates the "normal" timeout.

After the timeout event,.

- ..all outputs are switched off
- ..the timeout status is set to "2"
- ..the timeout LED is switched on (for modules that have such a status)

Further accesses to the outputs are then still possible, but the timeout is no longer active.

Not again until it has been reactivated.

Definition

DapiSpecialCommand(handle, DAPI_SPECIAL_CMD_TIMEOUT, cmd, 0, 0);

Parameter

cmd = DAPI_SPECIAL_TIMEOUT_ACTIVATE

Programming example

```
DapiSpecialCommand(handle, DAPI_SPECIAL_CMD_TIMEOUT,  
DAPI_SPECIAL_TIMEOUT_ACTIVATE, 0, 0);  
//The "normal" timeout is activated.
```

5.6.1.3. DapiSpecialTimeoutActivateAutoReactivate

Description

This command activates the "auto reactivate" timeout.

In this mode, the timeout is automatically reactivated after the timeout event.

After the timeout event.

- ..all outputs are switched off
- ..the timeout status is set to "4"
- ..the timeout LED is switched on (for modules that have such a status)

Further accesses to the outputs are then still possible AND the timeout is still active.

If the timeout time is exceeded again, the outputs are switched off again.

Definition

DapiSpecialCommand(handle, DAPI_SPECIAL_CMD_TIMEOUT, cmd, 0, 0);

Parameter

cmd = DAPI_SPECIAL_TIMEOUT_ACTIVATE_AUTO_REACTIVATE

Programming example

```
DapiSpecialCommand(handle, DAPI_SPECIAL_CMD_TIMEOUT,  
DAPI_SPECIAL_TIMEOUT_ACTIVATE_AUTO_REACTIVATE, 0, 0);  
//The "auto reactivate" timeout is activated.
```

5.6.1.4. DapiSpecialTimeoutActivateSecureOutputs

Description

This command activates the "secure" timeout.

In this mode, write access to the outputs after a timeout event is prevented.

This ensures that the software first has to restore a "secure" state of the outputs,

because the timeout mechanism of the module has changed the outputs to predefined values.

After the timeout event.

- ..all outputs are switched off
- ..the timeout status is set to "6
- ..the timeout LED is switched on (for modules that have such a status)

Further accesses to the outputs are NOT possible. Only after reactivating the timeout or deactivating the timeout the outputs can be written.

Definition

DapiSpecialCommand(handle, DAPI_SPECIAL_CMD_TIMEOUT, cmd, 0, 0);

Parameter

cmd = DAPI_SPECIAL_TIMEOUT_ACTIVATE_SECURE_OUTPUTS

Programmierbeispiel

```
DapiSpecialCommand(handle, DAPI_SPECIAL_CMD_TIMEOUT,  
DAPI_SPECIAL_TIMEOUT_ACTIVATE_SECURE_OUTPUTS, 0, 0);  
//The "secure" timeout is activated.
```

5.6.1.5. DapiSpecialTimeoutDeactivate

Description

This command disables the timeout.

Definition

DapiSpecialCommand(handle, DAPI_SPECIAL_CMD_TIMEOUT, cmd, 0, 0);

Parameter

cmd = DAPI_SPECIAL_TIMEOUT_DEACTIVATE

Programming example

```
DapiSpecialCommand(handle, DAPI_SPECIAL_CMD_TIMEOUT,  
DAPI_SPECIAL_TIMEOUT_DEACTIVATE, 0, 0);  
//Disables the timeout.
```

5.6.1.6. DapiSpecialTimeoutGetStatus

Description

Dieser Befehl dient dem Auslesen des Timeout-Status.

Definition

ULONG DapiSpecialCommand(handle, DAPI_SPECIAL_CMD_TIMEOUT, DAPI_SPECIAL_TIMEOUT_GET_STATUS, 0, 0);

Parameter

cmd = DAPI_SPECIAL_TIMEOUT_GET_STATUS

Return value

Return = 0 (timeout is disabled)

Values for the "normal" timeout

Return = 1 (Timeout "normal" is activated)

Return = 2 (Timeout "normal" has occurred)

Values for the "auto reactivate" timeout

Return = 3 (Timeout "auto reactivate" is activated)

Return = 4 (Timeout "auto reactivate" has occurred one or more times)

Values for the "secure" timeout

Return = 5 (Timeout "secure" is activated).

Return = 6 (Timeout "secure" has taken place. In this status, writing to the outputs is prevented).

Programming example

```
unsigned long status = DapiSpecialCommand(handle,
DAPI_SPECIAL_CMD_TIMEOUT,
DAPI_SPECIAL_TIMEOUT_GET_STATUS, 0, 0);
printf("Status = %lu\n", status);
//Query the timeout status with output.
```

5.6.1.7. DapiSpecialTimeoutDoValueMaskWRSet32

Description

This command determines the outputs to be set in case of a timeout.

Definition

DapiSpecialCommand(handle, DAPI_SPECIAL_CMD_TIMEOUT, cmd, ch, par2);

Parameter

cmd = DAPI_SPECIAL_TIMEOUT_DO_VALUE_MASK_WR_SET32

ch = Indicates the number of the output from which to write (0, 32, 64, ..)

par2 = [32 Bit] Specifies the outputs which are to be activated in case of a timeout.

Programmierbeispiel

```
DapiSpecialCommand(handle, DAPI_SPECIAL_CMD_TIMEOUT,  
DAPI_SPECIAL_TIMEOUT_DO_VALUE_MASK_WR_SET32, 0, 0xff);  
//The first 8 relays are switched on in the timeout case.
```

5.6.1.8. DapiSpecialTimeoutDoValueMaskRDSet32

Description

This command is used to read out the transferred values.

Definition

ULONG DapiSpecialCommand(handle, DAPI_SPECIAL_CMD_TIMEOUT, cmd, 0, 0);

Parameter

cmd = DAPI_SPECIAL_TIMEOUT_DO_VALUE_MASK_RD_SET32

Return value

[32 bit] Value passed to the SET command

Programmierbeispiel

```
long value = DapiSpecialCommand(handle,
DAPI_SPECIAL_CMD_TIMEOUT,
DAPI_SPECIAL_TIMEOUT_DO_VALUE_MASK_RD_SET32, 0, 0);
printf("%0x\n", value);
//The value that was passed to the SET command is read out and displayed.
```

5.6.1.9. DapiSpecialTimeoutDoValueMaskWRClr32

Description

This command determines the outputs that are to be switched off in the event of a timeout.

Definition

DapiSpecialCommand(handle, DAPI_SPECIAL_CMD_TIMEOUT, cmd, ch, par2);

Parameter

cmd = DAPI_SPECIAL_TIMEOUT_DO_VALUE_MASK_WR_CLR32

ch = Specifies the number of the output from which to write (0, 32, 64, ..)

par2 = [32 Bit] Specifies the outputs which are to be deactivated in case of a timeout.

Programming example

```
DapiSpecialCommand(handle, DAPI_SPECIAL_CMD_TIMEOUT,  
DAPI_SPECIAL_TIMEOUT_DO_VALUE_MASK_WR_CLR32, 0, 0xff);  
//The first 8 relays are switched off in the timeout case.
```

5.6.1.10. DapiSpecialTimeoutDoValueMaskRDClr32

Description

This command is used to read out the transferred values.

Definition

ULONG DapiSpecialCommand(handle, DAPI_SPECIAL_CMD_TIMEOUT, cmd, 0, 0);

Parameter

cmd = DAPI_SPECIAL_TIMEOUT_DO_VALUE_MASK_RD_CLR32

Return value

[32 bit] Value that is passed to the CLR command

Programming example

```
long value = DapiSpecialCommand(handle,
DAPI_SPECIAL_CMD_TIMEOUT,
DAPI_SPECIAL_TIMEOUT_DO_VALUE_MASK_RD_CLR32, 0, 0);
printf("%0x\n", value);
//The value that was passed to the CLR command is read out and displayed.
```

5.6.1.11. DapiSpecialTimeoutDoValueLoadDefault

Description

Resets the SET and CLR values to the default value.

(SET value = 0, CLR value = FFFFFFFF)

Definition

DapiSpecialCommand(handle, DAPI_SPECIAL_CMD_TIMEOUT, cmd, 0, 0);

Parameter

cmd = DAPI_SPECIAL_TIMEOUT_DO_VALUE_LOAD_DEFAULT

Programming example

```
DapiSpecialCommand(handle, DAPI_SPECIAL_CMD_TIMEOUT,  
DAPI_SPECIAL_TIMEOUT_DO_VALUE_LOAD_DEFAULT, 0, 0);  
//SET and CLR values are set to the default value.
```

5.7. Test functions

5.7.1. DapiPing

Description

This command checks the connection to an open module.

Definition

ULONG DapiPing(ULONG handle, ULONG value);

Parameter

handle=This is the handle of an opened module.

value=Passed test value, in the value range of 0-255 (8-bit), to the module.

Return value

Here the test value passed with "value" must return

5.8. Register write commands

5.8.1. DapiWriteByte

Description

This command performs a direct register write command to the module.

Definition

void DapiWriteByte(ULONG handle, ULONG adress, ULONG value);

Parameter

handle=This is the handle of an open module

address=Address to be accessed

value=Gives the data value that will be written (8 bits)

Return value

None

Comment

This should only be used by experienced programmers. This way all available registers can be accessed directly.

5.8.2. DapiWriteWord

Description

This command performs a direct register write command to the module.

Definition

void DapiWriteWord(ULONG handle, ULONG adress, ULONG value);

Parameter

handle=This is the handle of an open module

address=Address to be accessed

value=Gives the data value that will be written (16 bit)

Return value

None

Comment

This should only be used by experienced programmers. This way all available registers can be accessed directly.

5.8.3. DapiWriteLong

Description

This command performs a direct register write command to the module.

Definition

void DapiWriteLong(ULONG handle, ULONG adress, ULONG value);

Parameter

handle=This is the handle of an open module

address=Address to be accessed

value=Gives the data value that will be written (32 bit)

Return value

None

Comment

This should only be used by experienced programmers. This way all available registers can be accessed directly.

5.8.4. DapiWriteLongLong

Description

This command performs a direct register write command to the module.

Definition

void DapiWriteLongLong(ULONG handle, ULONG adress, ULONGLONG value);

Parameter

handle=This is the handle of an open module

address=Address to be accessed

value=Gives the data value that will be written (64 bit)

Return value

None

Comment

This should only be used by experienced programmers. This way all available registers can be accessed directly.

5.9. Register read commands

5.9.1. DapiReadByte

Description

This command performs a direct register read command on the module.

Definition

ULONG DapiReadByte(ULONG handle, ULONG adress);

Parameter

handle=This is the handle of an open module

address=address to be accessed

Return value

Content of the register to be read (8 bit)

Comment

This should only be used by experienced programmers. This way all available registers can be accessed directly.

5.9.2. DapiReadWord

Description

This command performs a direct register read command on the module.

Definition

ULONG DapiReadWord(ULONG handle, ULONG adress);

Parameter

handle=This is the handle of an open module

address=address to be accessed

Return value

Content of the register to be read (16 bit)

Comment

This should only be used by experienced programmers. This way all available registers can be accessed directly.

5.9.3. DapiReadLong

Description

This command performs a direct register read command on the module.

Definition

ULONG DapiReadLong(ULONG handle, ULONG adress);

Parameter

handle=This is the handle of an open module

address=address to be accessed

Return value

Contents of the register to be read (32 bit)

Comment

This should only be used by experienced programmers. This way all available registers can be accessed directly.

Program example

```
char v0, v1, v2, v3;
uint ver;
float fw_ver;

ver = (uint)DapiReadLong(handle, 0xffff4);

v3 = (char)((ver >> 24) & 0xff);
v2 = (char)((ver >> 16) & 0xff);
v1 = (char)((ver >> 8) & 0xff);
v0 = (char)((ver >> 0) & 0xff);

fw_ver = (((float)v0) - '0') * 10 + (((float)v1) - '0')
+ (((float)v2) - '0') / 10 + (((float)v3) - '0') / 100;
// Here the firmware version of the module is read out.
```

5.9.4. DapiReadLongLong

Description

This command performs a direct register read command on the module.

Definition

ULONGLONG DapiReadLongLong(ULONG handle, ULONG adress);

Parameter

handle=This is the handle of an open module

address=address to be accessed

Return value

Contents of the register to be read (64 bit)

Comment

This should only be used by experienced programmers. This way all available registers can be accessed directly.

5.10. Programming example

```
// *****
// *****
//
// (c) DEDITEC GmbH, 2009
//
// web: http://www.deditec.de
//
// mail: vertrieb@deditec.de
//
// dtapi_prog_beispiel_input_output.cpp
//
// *****
// *****
//
// Include the following libraries when linking: delib.lib
// Please do this in the project settings (Project/Settings/Linker(Object-
// Library modules) ... configure last entry
#include <windows.h>
#include <stdio.h>
#include "conio.h"
#include "delib.h"
// *****
// *****

void main(void)
{
    unsigned long handle;
    unsigned long data;
    unsigned long anz;
    unsigned long i;
    unsigned long chan;
    // -----
    // USB-Modul öffnen
    handle = DapiOpenModule(USB_Interface8,0);
    printf("USB_Interface8 handle = %x\n", handle);
    if (handle==0)
    {
        // USB Modul wurde nicht gefunden
        printf("Modul konnte nicht geöffnet werden\n");
        printf("TASTE für weiter\n");
        getch();
        return;
    }
    // Zum Testen - ein Ping senden
    // -----
    printf("PING\n");
    anz=10;
    for(i=0;i!=anz;++i)
    {
        data=DapiPing(handle, i);
        if(i==data)
        {
            // OK
            printf(".");
        }
        else
        {
            // No answer

```

```

printf("E");
}
}
printf("\n");

// -----
// Einen Wert auf die Ausgänge schreiben
data = 255;
DapiWriteByte(handle, 0, data);
printf("Schreibe auf Adresse=0 daten=0x%x\n", data);
// -----
// Einen Wert auf die Ausgänge schreiben
data = 255;
DapiWriteByte(handle, 1, data);
printf("Schreibe auf Adresse=0 daten=0x%x\n", data);
// -----
// Einen Wert auf die Ausgänge schreiben
data = 255;
DapiWriteByte(handle, 2, data);
printf("Schreibe auf Adresse=2 daten=0x%x\n", data);
// -----
// Einen Wert von den Eingängen lesen
data = (unsigned long) DapiReadByte(handle, 0);
printf("Gelesene Daten = 0x%x\n", data);
// -----
// Einen A/D Wert lesen
chan=11; // read chan. 11
data = DapiReadWord(handle, 0xff010000 + chan*2);
printf("Adress=%x, ret=%x volt=%f\n", chan, data, ((float) data) / 1024*5); //
Bei 5 Volt Ref
// -----
// Modul wieder schliessen
DapiCloseModule(handle);
printf("TASTE für weiter\n");
getch();
return ;
}

```

5.11. Delib overview table

Commands	Available for
DAPI_SPECIAL_CMD_SET_DIR_DX_1	USB-MINI-TTL8
DAPI_SPECIAL_CMD_SET_DIR_DX_8	USB-MINI-TTL8 USB-TTL32 USB-TTL64 ETH-TTL64
DAPI_SPECIAL_CMD_GET_DIR_DX_1	is not supported
DAPI_SPECIAL_CMD_GET_DIR_DX_8	is not supported

Commands	Available for	Does not work with
DAPI_SPECIAL_CMD_TIMEOUT DAPI_SPECIAL_TIMEOUT_DO_VALUE_MASK_WR_SET32 DAPI_SPECIAL_TIMEOUT_DO_VALUE_MASK_RD_SET32 DAPI_SPECIAL_TIMEOUT_DO_VALUE_MASK_WR_CLR32 DAPI_SPECIAL_TIMEOUT_DO_VALUE_MASK_RD_CLR32 DAPI_SPECIAL_TIMEOUT_DO_VALUE_LOAD_DEFAULT	ETH-TTL64 ETH-RELAIS8 USB-RELAIS8 RO-SERIE BS-SERIE NET-SERIE USB-TTL-64	USB-Mini-Stick
DAPI_SPECIAL_TIMEOUT_SET_VALUE_SEC DAPI_SPECIAL_TIMEOUT_ACTIVATE DAPI_SPECIAL_TIMEOUT_DEACTIVATE	All modules	

Commands	Available for	Does not work with
DAPI_SPECIAL_TIMEOUT_GET_STATUS		

Commands	Starter USB*	Starter ETH**	RO Serie	BS Serie	NET Serie	Other
DAPI_SPECIAL_COUNTER_LATCH_ALL			x			
DAPI_SPECIAL_COUNTER_LATCH_ALL_WITH_RESET			x			
DapiDOSet1_WithTimer			x			
DAPI_SPECIAL_CMD_SW_FIFO DAPI_SPECIAL_SW_FIFO_INIT_ AND_CLEAR ... DAPI_SPECIAL_SW_FIFO_ IO_DEACTIVATE					x	
DAPI_SPECIAL_CMD_AD DAPI_SPECIAL_RO_AD_ FIFO_ACTIVATE ... DAPI_SPECIAL_RO_AD_ FIFO_INIT			x			

*: USB-OPTOIN8, USB-Mini-Stick, USB-TTL-64

** : ETH-TTL64, ETH-OPTOIN8, ETH-RELAIS8

Commands	Starter USB*	Starter ETH**	RO Serie	BS Serie	NET Serie	Other
DAPI_SPECIAL_DI_FF_FILTER DAPI_SPECIAL_DI_FF_FILTER_ VALUE_SET DAPI_SPECIAL_DI_FF_FILTER_ VALUE_GET	5-255	1-255	1-255	1-255	1-255	
DAPI_SPECIAL_DI_FILTER DAPI_SPECIAL_DI_FILTER_ VALUE_SET DAPI_SPECIAL_DI_FILTER_ VALUE_GET	x	0, 1-254	0, 1-254	0, 1-254	0, 1-254	
DAPI_SPECIAL_CMD_GET_ INTERNAL_STATISTIC	x	x	x	x		

*: USB-OPTOIN8, USB-Mini-Stick, USB-TTL-64

** : ETH-TTL64, ETH-OPTOIN8, ETH-RELAIS8

Commands	Available for
DAPI_SPECIAL_CMDEXT_CAN_WR_RUNTIME_ _VALUE DAPI_SPECIAL_CMDEXT_CAN_RD_RUNTIME_ VALUE	NET-CPU-PRO, BS-WEU, RO-ETH-LC

DELIB directory structure

VI

6. DELIB directory structure

After successful installation the following directory tree is available:

\$DELIB_DIR

- |
- | - > include Includes for programming languages
- | - > lib Library
- | - > lib\bc Borland Compiler Library
- | - > prod_pics Product images
- | - > programs Modul-Testprogramme
- + - > USB-Driver Driver for USB modules

Please note that the "\$DELIB_DIR" folder may vary, depending on the operating system and DELIB version.

DELIB Installation	Windows Installation	Path
32 Bit	32 Bit	C:\Programs\DEDITEC\DELIB\
32 Bit	64 Bit	C:\Programs (x86)\DEDITEC\DELIB\
64 Bit	64 Bit	C:\Programs\DEDITEC\DELIB64\

In addition, the following files are installed in the Windows System folder:

\$SYSDIR\delib.dll, or \$SYSDIR\delib64.dll (32 Bit, or 64 Bit DELIB version)

\$SYSDIR\delibJNI.dll, or \$SYSDIR\delibJNI64.dll (32 Bit, or 64 Bit DELIB version)

\$SYSDIR\ftbusui.dll

\$SYSDIR\ftd2xx.dll

\$SYSDIR\FTLang.dll

\$SYSDIR\drivers\ftdibus.sys

Please note that the "\$SYSDIR" folder may vary, depending on the operating system and DELIB version.

DELIB Installation	Windows Installation	Path
32 Bit	32 Bit	C:\Windows\System32
32 Bit	64 Bit	C:\Windows\SysWOW64
64 Bit	64 Bit	C:\Windows\System32

6.1. Include directory

The include directory created for the DELIB contains the files which describe the corresponding library functions. These are given for the programming languages C (.h), Delphi (.pas) and Visual Basic (.bas).

6.2. Library directory

This contains the file "DELIB.lib". It serves as a link for compiling own programs which use the "DELIB.dll".

6.3. Library directory for Borland

For Borland Compiler there is a separate DELIB.lib, which is located in the subdirectory "bc". This also serves as a link for compiling own programs that use the "DELIB.dll".

6.4. Environment variables

Two environment variables point to important directories that contain files for the C, Delphi and Visual Basic programming languages.

"DELIB_INCLUDE" points to the include directory.

%DELIB_INCLUDE% à c:\Programs\DEDITEC\DELIB\include"

"DELIB_LIB" points to the library directory.

%DELIB_LIB% à c:\ Programs\DEDITEC\DELIB\lib

Appendix

7. Appendix

7.1. Contact / Support

If you have any questions about the product or need assistance with commissioning, you can reach us at the following numbers:

Support Software

Tel. +49 (0) 22 32 / 50 40 8 – 20

Support Hardware

Tel. +49 (0) 22 32 / 50 40 8 – 30

Support via E-mail

support@deditec.de

7.2. Environment and disposal

You can return the defective or obsolete product to us at the end of its service life. As a manufacturer and distributor of electronic assemblies, we will take care of the proper disposal for you in accordance with the applicable legal regulations. For this purpose, it is best to use our return form on the homepage:

[Return form](#)

7.3. Revisions

Rev 3.00	DEDITEC Design Update
Rev 2.02	Added index
Rev 2.01	Added chapter "Firmware update" and "Integration of the DELIB"
Rev 2.00	First DEDITEC issue

7.4. Copyrights and trademarks

Linux is registered trade-mark of Linus Torvalds.

Windows CE is registered trade-mark of Microsoft Corporation.

USB is registered trade-mark of USB Implementers Forum Inc.

LabVIEW is registered trade-mark of National Instruments.

Intel is registered trade-mark of Intel Corporation

AMD is registered trade-mark of Advanced Micro Devices, Inc.